

Contract for the sale and purchase of land 2019 edition

TERM	MEANING OF TERM	NSW DAN:
vendor's agent	Professionals Narellan & District PO Box 136, NARELLAN NSW 2567	Phone: 4623 0380 Ref: Steve Diggins
co-agent		
vendor	Robert Michael Reeves 35 Park Lane, Greenwich, NSW 2065	
vendor's solicitor	MEEHANS SOLICITORS Gallery Level, 171-179 Queen Street, Campbelltown NSW 2560 P.O. Box 597, Campbelltown NSW 2560	Phone: 46273333 Email: amy@meehans.com.au Fax: (02) 4627 3167 Ref: AP:143256
date for completion	42nd day after the contract date	(clause 15)
land (address, plan details and title reference)	42 Bowman Avenue, Camden South, New South Wales 2570 Registered Plan: Lot 126 Plan DP 240682 Folio Identifier 126/240682	
improvements	<input type="checkbox"/> VACANT POSSESSION <input checked="" type="checkbox"/> subject to existing tenancies <input checked="" type="checkbox"/> HOUSE <input type="checkbox"/> garage <input type="checkbox"/> carport <input type="checkbox"/> home unit <input type="checkbox"/> carspace <input type="checkbox"/> storage space <input type="checkbox"/> none <input type="checkbox"/> other:	
attached copies	<input checked="" type="checkbox"/> documents in the List of Documents as marked or as numbered: <input type="checkbox"/> other documents:	

A real estate agent is permitted by legislation to fill up the items in this box in a sale of residential property.

inclusions	<input type="checkbox"/> blinds	<input type="checkbox"/> dishwasher	<input type="checkbox"/> light fittings	<input type="checkbox"/> stove
	<input type="checkbox"/> built-in wardrobes	<input type="checkbox"/> fixed floor coverings	<input type="checkbox"/> range hood	<input type="checkbox"/> pool equipment
	<input type="checkbox"/> clothes line	<input type="checkbox"/> insect screens	<input type="checkbox"/> solar panels	<input type="checkbox"/> TV antenna
	<input type="checkbox"/> curtains	<input type="checkbox"/> other:		
exclusions				
purchaser				
purchaser's solicitor				
price	\$			
deposit	\$			(10% of the price, unless otherwise stated)
balance	\$			
contract date				(if not stated, the date this contract was made)

buyer's agent

_____	vendor			
		<div style="border: 1px dashed black; padding: 5px;"> GST AMOUNT (optional) The price includes GST of: \$ </div>		witness
_____	purchaser	<input type="checkbox"/> JOINT TENANTS <input type="checkbox"/> tenants in common <input type="checkbox"/> in unequal shares		witness

Choices

Vendor agrees to accept a **deposit-bond** (clause 3) NO yes

Nominated **Electronic Lodgment Network (ELN)** (clause 30): PEXA

Electronic transaction (clause 30) no YES

(if no, vendor must provide further details, such as the proposed applicable waiver, in the space below, or *serve within* 14 days of the contract date):

Tax information (the parties promise this is correct as far as each party is aware)

Land tax is adjustable NO yes

GST: Taxable supply NO yes in full yes to an extent

Margin scheme will be used in making the taxable supply NO yes

This sale is not a taxable supply because (one or more of the following may apply) the sale is:

not made in the course or furtherance of an enterprise that the vendor carries on (section 9-5(b))

by a vendor who is neither registered nor required to be registered for GST (section 9-5(d))

GST-free because the sale is the supply of a going concern under section 38-325

GST-free because the sale is subdivided farm land or farm land supplied for farming under Subdivision 38-O

input taxed because the sale is of eligible residential premises (sections 40-65, 40-75(2) and 195-1)

Purchaser must make a **GSTRW payment** (GST residential withholding payment) NO yes (if yes, vendor must provide further details)

If the further details below are not fully completed at the contract date, the vendor must provide all these details in a separate notice *within* 14 days of the contract date.

GSTRW payment (GST residential withholding payment) – further details

Frequently the supplier will be the vendor. However, sometimes further information will be required as to which entity is liable for GST, for example, if the supplier is a partnership, a trust, part of a GST group or a participant in a GST joint venture.

Supplier's name:

Supplier's ABN:

Supplier's GST branch address (if applicable):

Supplier's business address:

Supplier's email address:

Supplier's phone number:

Supplier's proportion of **GSTRW payment**:

If more than one supplier, provide the above details for each supplier.

Amount purchaser must pay – price multiplied by the **GSTRW rate** (residential withholding rate):

Amount must be paid: AT COMPLETION at another time (specify):

Is any of the consideration not expressed as an amount in money? NO yes

If "yes", the GST inclusive market value of the non-monetary consideration: \$

Other details (including those required by regulation or the ATO forms):

List of Documents

<p>General</p> <p><input checked="" type="checkbox"/> 1 property certificate for the land</p> <p><input checked="" type="checkbox"/> 2 plan of the land</p> <p><input type="checkbox"/> 3 unregistered plan of the land</p> <p><input type="checkbox"/> 4 plan of land to be subdivided</p> <p><input type="checkbox"/> 5 document that is to be lodged with a relevant plan</p> <p><input checked="" type="checkbox"/> 6 section 10.7(2) planning certificate under Environmental Planning and Assessment Act 1979</p> <p><input type="checkbox"/> 7 additional information included in that certificate under section 10.7(5)</p> <p><input checked="" type="checkbox"/> 8 sewerage infrastructure location diagram (service location diagram)</p> <p><input checked="" type="checkbox"/> 9 sewer lines location diagram (sewerage service diagram)</p> <p><input type="checkbox"/> 10 document that created or may have created an easement, profit à prendre, restriction on use or positive covenant disclosed in this contract</p> <p><input type="checkbox"/> 11 <i>planning agreement</i></p> <p><input type="checkbox"/> 12 section 88G certificate (positive covenant)</p> <p><input type="checkbox"/> 13 survey report</p> <p><input type="checkbox"/> 14 building information certificate or building certificate given under <i>legislation</i></p> <p><input type="checkbox"/> 15 lease (with every relevant memorandum or variation)</p> <p><input type="checkbox"/> 16 other document relevant to tenancies</p> <p><input type="checkbox"/> 17 licence benefiting the land</p> <p><input type="checkbox"/> 18 old system document</p> <p><input type="checkbox"/> 19 Crown purchase statement of account</p> <p><input type="checkbox"/> 20 building management statement</p> <p><input type="checkbox"/> 21 form of requisitions</p> <p><input type="checkbox"/> 22 <i>clearance certificate</i></p> <p><input type="checkbox"/> 23 land tax certificate</p> <p>Home Building Act 1989</p> <p><input type="checkbox"/> 24 insurance certificate</p> <p><input type="checkbox"/> 25 brochure or warning</p> <p><input type="checkbox"/> 26 evidence of alternative indemnity cover</p> <p>Swimming Pools Act 1992</p> <p><input type="checkbox"/> 27 certificate of compliance</p> <p><input type="checkbox"/> 28 evidence of registration</p> <p><input type="checkbox"/> 29 relevant occupation certificate</p> <p><input type="checkbox"/> 30 certificate of non-compliance</p> <p><input type="checkbox"/> 31 detailed reasons of non-compliance</p>	<p>Strata or community title (clause 23 of the contract)</p> <p><input type="checkbox"/> 32 property certificate for strata common property</p> <p><input type="checkbox"/> 33 plan creating strata common property</p> <p><input type="checkbox"/> 34 strata by-laws</p> <p><input type="checkbox"/> 35 strata development contract or statement</p> <p><input type="checkbox"/> 36 strata management statement</p> <p><input type="checkbox"/> 37 strata renewal proposal</p> <p><input type="checkbox"/> 38 strata renewal plan</p> <p><input type="checkbox"/> 39 leasehold strata - lease of lot and common property</p> <p><input type="checkbox"/> 40 property certificate for neighbourhood property</p> <p><input type="checkbox"/> 41 plan creating neighbourhood property</p> <p><input type="checkbox"/> 42 neighbourhood development contract</p> <p><input type="checkbox"/> 43 neighbourhood management statement</p> <p><input type="checkbox"/> 44 property certificate for precinct property</p> <p><input type="checkbox"/> 45 plan creating precinct property</p> <p><input type="checkbox"/> 46 precinct development contract</p> <p><input type="checkbox"/> 47 precinct management statement</p> <p><input type="checkbox"/> 48 property certificate for community property</p> <p><input type="checkbox"/> 49 plan creating community property</p> <p><input type="checkbox"/> 50 community development contract</p> <p><input type="checkbox"/> 51 community management statement</p> <p><input type="checkbox"/> 52 document disclosing a change of by-laws</p> <p><input type="checkbox"/> 53 document disclosing a change in a development or management contract or statement</p> <p><input type="checkbox"/> 54 document disclosing a change in boundaries</p> <p><input type="checkbox"/> 55 information certificate under Strata Schemes Management Act 2015</p> <p><input type="checkbox"/> 56 information certificate under Community Land Management Act 1989</p> <p><input type="checkbox"/> 57 disclosure statement - off the plan contract</p> <p><input type="checkbox"/> 58 other document relevant to off the plan contract</p> <p>Other</p> <p><input type="checkbox"/> 59</p>
---	--

HOLDER OF STRATA OR COMMUNITY TITLE RECORDS – Name, address, email address and telephone number

IMPORTANT NOTICE TO VENDORS AND PURCHASERS

Before signing this contract you should ensure that you understand your rights and obligations, some of which are not written in this contract but are implied by law.

WARNING—SMOKE ALARMS

The owners of certain types of buildings and strata lots must have smoke alarms (or in certain cases heat alarms) installed in the building or lot in accordance with regulations under the *Environmental Planning and Assessment Act 1979*. It is an offence not to comply. It is also an offence to remove or interfere with a smoke alarm or heat alarm. Penalties apply.

WARNING—LOOSE-FILL ASBESTOS INSULATION

Before purchasing land that includes any residential premises (within the meaning of Division 1A of Part 8 of the *Home Building Act 1989*) built before 1985, a purchaser is strongly advised to consider the possibility that the premises may contain loose-fill asbestos insulation (within the meaning of Division 1A of Part 8 of the *Home Building Act 1989*). In particular, a purchaser should:

- (a) search the Register required to be maintained under Division 1A of Part 8 of the *Home Building Act 1989*, and
- (b) ask the relevant local council whether it holds any records showing that the residential premises contain loose-fill asbestos insulation.

For further information about loose-fill asbestos insulation (including areas in which residential premises have been identified as containing loose-fill asbestos insulation), contact NSW Fair Trading.

COOLING OFF PERIOD (PURCHASER'S RIGHTS)

1. This is the statement required by section 66X of the *Conveyancing Act 1919* and applies to a contract for the sale of residential property.
2. EXCEPT in the circumstances listed in paragraph 3, the purchaser may rescind the contract at any time before 5 pm on—
 - (a) the tenth business day after the day on which the contract was made—in the case of an off the plan contract, or
 - (b) the fifth business day after the day on which the contract was made—in any other case.
3. There is NO COOLING OFF PERIOD:
 - (a) if, at or before the time the contract is made, the purchaser gives to the vendor (or the vendor's solicitor or agent) a certificate that complies with section 66W of the Act, or
 - (b) if the property is sold by public auction, or
 - (c) if the contract is made on the same day as the property was offered for sale by public auction but passed in, or
 - (d) if the contract is made in consequence of the exercise of an option to purchase the property, other than an option that is void under section 66ZG of the Act.
4. A purchaser exercising the right to cool off by rescinding the contract will forfeit to the vendor 0.25% of the purchase price of the property. The vendor is entitled to recover the amount forfeited from any amount paid by the purchaser as a deposit under the contract and the purchaser is entitled to a refund of any balance.

DISPUTES

If you get into a dispute with the other party, the Law Society and Real Estate Institute encourage you to use informal procedures such as negotiation, independent expert appraisal, the Law Society Conveyancing Dispute Resolution Scheme or mediation (for example mediation under the Law Society Mediation Program).

AUCTIONS

Regulations made under the Property, Stock and Business Agents Act 2002 prescribe a number of conditions applying to sales by auction.

WARNINGS

1. Various Acts of Parliament and other matters can affect the rights of the parties to this contract. Some important matters are actions, claims, decisions, licences, notices, orders, proposals or rights of way involving:

<p>APA Group Australian Taxation Office Council County Council Department of Planning, Industry and Environment Department of Primary Industries Electricity and gas Land & Housing Corporation Local Land Services</p>	<p>NSW Department of Education NSW Fair Trading Owner of adjoining land Privacy Public Works Advisory Subsidence Advisory NSW Telecommunications Transport for NSW Water, sewerage or drainage authority</p>
---	--

If you think that any of these matters affects the property, tell your solicitor.
2. A lease may be affected by the Agricultural Tenancies Act 1990, the Residential Tenancies Act 2010 or the Retail Leases Act 1994.
3. If any purchase money is owing to the Crown, it will become payable before obtaining consent, or if no consent is needed, when the transfer is registered.
4. If a consent to transfer is required under legislation, see clause 27 as to the obligations of the parties.
5. The vendor should continue the vendor's insurance until completion. If the vendor wants to give the purchaser possession before completion, the vendor should first ask the insurer to confirm this will not affect the insurance.
6. The purchaser will usually have to pay transfer duty (and sometimes surcharge purchaser duty) on this contract. If duty is not paid on time, a purchaser may incur penalties.
7. If the purchaser agrees to the release of deposit, the purchaser's right to recover the deposit may stand behind the rights of others (for example the vendor's mortgagee).
8. The purchaser should arrange insurance as appropriate.
9. Some transactions involving personal property may be affected by the Personal Property Securities Act 2009.
10. A purchaser should be satisfied that finance will be available at the time of completing the purchase.
11. Where the market value of the property is at or above a legislated amount, the purchaser may have to comply with a foreign resident capital gains withholding payment obligation (even if the vendor is not a foreign resident). If so, this will affect the amount available to the vendor on completion.
12. Purchasers of some residential properties may have to withhold part of the purchase price to be credited towards the GST liability of the vendor. If so, this will also affect the amount available to the vendor. More information is available from the ATO.

The vendor sells and the purchaser buys the *property* for the price under these provisions instead of Schedule 3 Conveyancing Act 1919, subject to any *legislation* that cannot be excluded.

1 Definitions (a term in italics is a defined term)

In this contract, these terms (in any form) mean –

<i>adjustment date</i>	the earlier of the giving of possession to the purchaser or completion;
<i>bank</i>	the Reserve Bank of Australia or an authorised deposit-taking institution which is a bank, a building society or a credit union;
<i>business day</i>	any day except a bank or public holiday throughout NSW or a Saturday or Sunday;
<i>cheque</i>	a cheque that is not postdated or stale;
<i>clearance certificate</i>	a certificate within the meaning of s14-220 of Schedule 1 to the <i>TA Act</i> , that covers one or more days falling within the period from and including the contract date to completion;
<i>deposit-bond</i>	a deposit bond or guarantee from an issuer, with an expiry date and for an amount each approved by the vendor;
<i>depositholder</i>	vendor's agent (or if no vendor's agent is named in this contract, the vendor's <i>solicitor</i> , or if no vendor's <i>solicitor</i> is named in this contract, the buyer's agent);
<i>document of title</i>	document relevant to the title or the passing of title;
<i>FRCGW percentage</i>	the percentage mentioned in s14-200(3)(a) of Schedule 1 to the <i>TA Act</i> (12.5% as at 1 July 2017);
<i>FRCGW remittance</i>	a remittance which the purchaser must make under s14-200 of Schedule 1 to the <i>TA Act</i> , being the lesser of the <i>FRCGW percentage</i> of the price (inclusive of GST, if any) and the amount specified in a <i>variation served by a party</i> ;
<i>GST Act</i>	A New Tax System (Goods and Services Tax) Act 1999;
<i>GST rate</i>	the rate mentioned in s4 of A New Tax System (Goods and Services Tax Imposition - General) Act 1999 (10% as at 1 July 2000);
<i>GSTRW payment</i>	a payment which the purchaser must make under s14-250 of Schedule 1 to the <i>TA Act</i> (the price multiplied by the <i>GSTRW rate</i>);
<i>GSTRW rate</i>	the rate determined under ss14-250(6), (8) or (9) of Schedule 1 to the <i>TA Act</i> (as at 1 July 2018, usually 7% of the price if the margin scheme applies, 1/11 th if not);
<i>legislation</i>	an Act or a by-law, ordinance, regulation or rule made under an Act;
<i>normally</i>	subject to any other provision of this contract;
<i>party</i>	each of the vendor and the purchaser;
<i>property</i>	the land, the improvements, all fixtures and the inclusions, but not the exclusions;
<i>planning agreement</i>	a valid voluntary agreement within the meaning of s7.4 of the Environmental Planning and Assessment Act 1979 entered into in relation to the <i>property</i> ;
<i>requisition</i>	an objection, question or requisition (but the term does not include a claim);
<i>rescind</i>	rescind this contract from the beginning;
<i>serve</i>	serve in writing on the other <i>party</i> ;
<i>settlement cheque</i>	an unendorsed <i>cheque</i> made payable to the person to be paid and – <ul style="list-style-type: none"> • issued by a <i>bank</i> and drawn on itself; or • if authorised in writing by the vendor or the vendor's <i>solicitor</i>, some other <i>cheque</i>;
<i>solicitor</i>	in relation to a <i>party</i> , the <i>party's</i> solicitor or licensed conveyancer named in this contract or in a notice <i>served</i> by the <i>party</i> ;
<i>TA Act</i>	Taxation Administration Act 1953;
<i>terminate</i>	terminate this contract for breach;
<i>variation</i>	a variation made under s14-235 of Schedule 1 to the <i>TA Act</i> ;
<i>within</i>	in relation to a period, at any time before or during the period; and
<i>work order</i>	a valid direction, notice or order that requires work to be done or money to be spent on or in relation to the <i>property</i> or any adjoining footpath or road (but the term does not include a notice under s22E of the Swimming Pools Act 1992 or clause 22 of the Swimming Pools Regulation 2018).

2 Deposit and other payments before completion

- 2.1 The purchaser must pay the deposit to the *depositholder* as stakeholder.
- 2.2 *Normally*, the purchaser must pay the deposit on the making of this contract, and this time is essential.
- 2.3 If this contract requires the purchaser to pay any of the deposit by a later time, that time is also essential.
- 2.4 The purchaser can pay any of the deposit by giving cash (up to \$2,000) or by unconditionally giving a *cheque* to the *depositholder* or to the vendor, vendor's agent or vendor's *solicitor* for sending to the *depositholder* or by payment by electronic funds transfer to the *depositholder*.

- 2.5 If any of the deposit is not paid on time or a *cheque* for any of the deposit is not honoured on presentation, the vendor can *terminate*. This right to *terminate* is lost as soon as the deposit is paid in full.
- 2.6 If the vendor accepts a bond or guarantee for the deposit, clauses 2.1 to 2.5 do not apply.
- 2.7 If the vendor accepts a bond or guarantee for part of the deposit, clauses 2.1 to 2.5 apply only to the balance.
- 2.8 If any of the deposit or of the balance of the price is paid before completion to the vendor or as the vendor directs, it is a charge on the land in favour of the purchaser until *termination* by the vendor or completion, subject to any existing right.
- 2.9 If each *party* tells the *depositholder* that the deposit is to be invested, the *depositholder* is to invest the deposit (at the risk of the *party* who becomes entitled to it) with a *bank*, in an interest-bearing account in NSW, payable at call, with interest to be reinvested, and pay the interest to the *parties* equally, after deduction of all proper government taxes and financial institution charges and other charges.

3 Deposit-bond

- 3.1 This clause applies only if this contract says the vendor has agreed to accept a *deposit-bond* for the deposit (or part of it).
- 3.2 The purchaser must provide the original *deposit-bond* to the vendor's *solicitor* (or if no *solicitor* the *depositholder*) at or before the making of this contract and this time is essential.
- 3.3 If the *deposit-bond* has an expiry date and completion does not occur by the date which is 14 days before the expiry date, the purchaser must *serve* a replacement *deposit-bond* at least 7 days before the expiry date. The time for service is essential.
- 3.4 The vendor must approve a replacement *deposit-bond* if –
- 3.4.1 it is from the same issuer and for the same amount as the earlier *deposit-bond*; and
- 3.4.2 it has an expiry date at least three months after its date of issue.
- 3.5 A breach of clauses 3.2 or 3.3 entitles the vendor to *terminate*. The right to *terminate* is lost as soon as –
- 3.5.1 the purchaser *serves* a replacement *deposit-bond*; or
- 3.5.2 the deposit is paid in full under clause 2.
- 3.6 Clauses 3.3 and 3.4 can operate more than once.
- 3.7 If the purchaser *serves* a replacement *deposit-bond*, the vendor must *serve* the earlier *deposit-bond*.
- 3.8 The amount of any *deposit-bond* does not form part of the price for the purposes of clause 16.7.
- 3.9 The vendor must give the purchaser the *deposit-bond* –
- 3.9.1 on completion; or
- 3.9.2 if this contract is *rescinded*.
- 3.10 If this contract is *terminated* by the vendor –
- 3.10.1 *normally*, the vendor can immediately demand payment from the issuer of the *deposit-bond*; or
- 3.10.2 if the purchaser *serves* prior to *termination* a notice disputing the vendor's right to *terminate*, the vendor must forward the *deposit-bond* (or its proceeds if called up) to the *depositholder* as stakeholder.
- 3.11 If this contract is *terminated* by the purchaser –
- 3.11.1 *normally*, the vendor must give the purchaser the *deposit-bond*; or
- 3.11.2 if the vendor *serves* prior to *termination* a notice disputing the purchaser's right to *terminate*, the vendor must forward the *deposit-bond* (or its proceeds if called up) to the *depositholder* as stakeholder.

4 Transfer

- 4.1 *Normally*, the purchaser must *serve* at least 14 days before the date for completion –
- 4.1.1 the form of transfer; and
- 4.1.2 particulars required to register any mortgage or other dealing to be lodged with the transfer by the purchaser or the purchaser's mortgagee.
- 4.2 If any information needed for the form of transfer is not disclosed in this contract, the vendor must *serve* it.
- 4.3 If the purchaser *serves* a form of transfer and the transferee is not the purchaser, the purchaser must give the vendor a direction signed by the purchaser personally for this form of transfer.
- 4.4 The vendor can require the purchaser to include a form of covenant or easement in the transfer only if this contract contains the wording of the proposed covenant or easement, and a description of the land benefited.

5 Requisitions

- 5.1 If a form of *requisitions* is attached to this contract, the purchaser is taken to have made those *requisitions*.
- 5.2 If the purchaser is or becomes entitled to make any other *requisition*, the purchaser can make it only by *serving* it –
- 5.2.1 if it arises out of this contract or it is a general question about the *property* or title - *within* 21 days after the contract date;
- 5.2.2 if it arises out of anything *served* by the vendor - *within* 21 days after the later of the contract date and that *service*; and
- 5.2.3 in any other case - *within* a reasonable time.

6 Error or misdescription

- 6.1 Normally, the purchaser can (but only before completion) claim compensation for an error or misdescription in this contract (as to the *property*, the title or anything else and whether substantial or not).
- 6.2 This clause applies even if the purchaser did not take notice of or rely on anything in this contract containing or giving rise to the error or misdescription.
- 6.3 However, this clause does not apply to the extent the purchaser knows the true position.

7 Claims by purchaser

Normally, the purchaser can make a claim (including a claim under clause 6) before completion only by *servicing* it with a statement of the amount claimed, and if the purchaser makes one or more claims before completion –

- 7.1 the vendor can *rescind* if in the case of claims that are not claims for delay –
- 7.1.1 the total amount claimed exceeds 5% of the price;
- 7.1.2 the vendor *serves* notice of intention to *rescind*; and
- 7.1.3 the purchaser does not *serve* notice waiving the claims *within* 14 days after that *service*; and
- 7.2 if the vendor does not *rescind*, the *parties* must complete and if this contract is completed –
- 7.2.1 the lesser of the total amount claimed and 10% of the price must be paid out of the price to and held by the *depositholder* until the claims are finalised or lapse;
- 7.2.2 the amount held is to be invested in accordance with clause 2.9;
- 7.2.3 the claims must be finalised by an arbitrator appointed by the *parties* or, if an appointment is not made *within* 1 month of completion, by an arbitrator appointed by the President of the Law Society at the request of a *party* (in the latter case the *parties* are bound by the terms of the Conveyancing Arbitration Rules approved by the Law Society as at the date of the appointment);
- 7.2.4 the purchaser is not entitled, in respect of the claims, to more than the total amount claimed and the costs of the purchaser;
- 7.2.5 net interest on the amount held must be paid to the *parties* in the same proportion as the amount held is paid; and
- 7.2.6 if the *parties* do not appoint an arbitrator and neither *party* requests the President to appoint an arbitrator *within* 3 months after completion, the claims lapse and the amount belongs to the vendor.

8 Vendor's rights and obligations

- 8.1 The vendor can *rescind* if –
- 8.1.1 the vendor is, on reasonable grounds, unable or unwilling to comply with a *requisition*;
- 8.1.2 the vendor *serves* a notice of intention to *rescind* that specifies the *requisition* and those grounds; and
- 8.1.3 the purchaser does not *serve* a notice waiving the *requisition within* 14 days after that *service*.
- 8.2 If the vendor does not comply with this contract (or a notice under or relating to it) in an essential respect, the purchaser can *terminate* by *serving* a notice. After the *termination* –
- 8.2.1 the purchaser can recover the deposit and any other money paid by the purchaser under this contract;
- 8.2.2 the purchaser can sue the vendor to recover damages for breach of contract; and
- 8.2.3 if the purchaser has been in possession a *party* can claim for a reasonable adjustment.

9 Purchaser's default

If the purchaser does not comply with this contract (or a notice under or relating to it) in an essential respect, the vendor can *terminate* by *serving* a notice. After the *termination* the vendor can –

- 9.1 keep or recover the deposit (to a maximum of 10% of the price);
- 9.2 hold any other money paid by the purchaser under this contract as security for anything recoverable under this clause –
- 9.2.1 for 12 months after the *termination*; or
- 9.2.2 if the vendor commences proceedings under this clause *within* 12 months, until those proceedings are concluded; and
- 9.3 sue the purchaser either –
- 9.3.1 where the vendor has resold the *property* under a contract made *within* 12 months after the *termination*, to recover –
- the deficiency on resale (with credit for any of the deposit kept or recovered and after allowance for any capital gains tax or goods and services tax payable on anything recovered under this clause); and
 - the reasonable costs and expenses arising out of the purchaser's non-compliance with this contract or the notice and of resale and any attempted resale; or
- 9.3.2 to recover damages for breach of contract.

10 Restrictions on rights of purchaser

- 10.1 The purchaser cannot make a claim or *requisition* or *rescind* or *terminate* in respect of –

- 10.1.1 the ownership or location of any fence as defined in the Dividing Fences Act 1991;
- 10.1.2 a service for the *property* being a joint service or passing through another property, or any service for another property passing through the *property* ('service' includes air, communication, drainage, electricity, garbage, gas, oil, radio, sewerage, telephone, television or water service);
- 10.1.3 a wall being or not being a party wall in any sense of that term or the *property* being affected by an easement for support or not having the benefit of an easement for support;
- 10.1.4 any change in the *property* due to fair wear and tear before completion;
- 10.1.5 a promise, representation or statement about this contract, the *property* or the title, not set out or referred to in this contract;
- 10.1.6 a condition, exception, reservation or restriction in a Crown grant;
- 10.1.7 the existence of any authority or licence to explore or prospect for gas, minerals or petroleum;
- 10.1.8 any easement or restriction on use the substance of either of which is disclosed in this contract or any non-compliance with the easement or restriction on use; or
- 10.1.9 anything the substance of which is disclosed in this contract (except a caveat, charge, mortgage, priority notice or writ).
- 10.2 The purchaser cannot *rescind* or *terminate* only because of a defect in title to or quality of the inclusions.
- 10.3 *Normally*, the purchaser cannot make a claim or *requisition* or *rescind* or *terminate* or require the vendor to change the nature of the title disclosed in this contract (for example, to remove a caution evidencing qualified title, or to lodge a plan of survey as regards limited title).
- 11 Compliance with work orders**
- 11.1 *Normally*, the vendor must by completion comply with a *work order* made on or before the contract date and if this contract is completed the purchaser must comply with any other *work order*.
- 11.2 If the purchaser complies with a *work order*, and this contract is *rescinded* or *terminated*, the vendor must pay the expense of compliance to the purchaser.
- 12 Certificates and inspections**
- The vendor must do everything reasonable to enable the purchaser, subject to the rights of any tenant –
- 12.1 to have the *property* inspected to obtain any certificate or report reasonably required;
- 12.2 to apply (if necessary in the name of the vendor) for –
- 12.2.1 any certificate that can be given in respect of the *property* under *legislation*; or
- 12.2.2 a copy of any approval, certificate, consent, direction, notice or order in respect of the *property* given under *legislation*, even if given after the contract date; and
- 12.3 to make 1 inspection of the *property* in the 3 days before a time appointed for completion.
- 13 Goods and services tax (GST)**
- 13.1 Terms used in this clause which are not defined elsewhere in this contract and have a defined meaning in the *GST Act* have the same meaning in this clause.
- 13.2 *Normally*, if a *party* must pay the price or any other amount to the other *party* under this contract, GST is not to be added to the price or amount.
- 13.3 If under this contract a *party* must make an adjustment or payment for an expense of another party or pay an expense payable by or to a third party (for example, under clauses 14 or 20.7) –
- 13.3.1 the *party* must adjust or pay on completion any GST added to or included in the expense; but
- 13.3.2 the amount of the expense must be reduced to the extent the party receiving the adjustment or payment (or the representative member of a GST group of which that party is a member) is entitled to an input tax credit for the expense; and
- 13.3.3 if the adjustment or payment under this contract is consideration for a taxable supply, an amount for GST must be added at the *GST rate*.
- 13.4 If this contract says this sale is the supply of a going concern –
- 13.4.1 the *parties* agree the supply of the *property* is a supply of a going concern;
- 13.4.2 the vendor must, between the contract date and completion, carry on the enterprise conducted on the land in a proper and business-like way;
- 13.4.3 if the purchaser is not registered by the date for completion, the *parties* must complete and the purchaser must pay on completion, in addition to the price, an amount being the price multiplied by the *GST rate* ("the retention sum"). The retention sum is to be held by the *depositholder* and dealt with as follows –
- if *within* 3 months of completion the purchaser *serves* a letter from the Australian Taxation Office stating the purchaser is registered with a date of effect of registration on or before completion, the *depositholder* is to pay the retention sum to the purchaser; but
 - if the purchaser does not *serve* that letter *within* 3 months of completion, the *depositholder* is to pay the retention sum to the vendor; and
- 13.4.4 if the vendor, despite clause 13.4.1, *serves* a letter from the Australian Taxation Office stating the vendor has to pay GST on the supply, the purchaser must pay to the vendor on demand the amount of GST assessed.
- 13.5 *Normally*, the vendor promises the margin scheme will not apply to the supply of the *property*.

- 13.6 If this contract says the margin scheme is to apply in making the taxable supply, the *parties* agree that the margin scheme is to apply to the sale of the *property*.
- 13.7 If this contract says the sale is not a taxable supply –
- 13.7.1 the purchaser promises that the *property* will not be used and represents that the purchaser does not intend the *property* (or any part of the *property*) to be used in a way that could make the sale a taxable supply to any extent; and
- 13.7.2 the purchaser must pay the vendor on completion in addition to the price an amount calculated by multiplying the price by the *GST rate* if this sale is a taxable supply to any extent because of –
- a breach of clause 13.7.1; or
 - something else known to the purchaser but not the vendor.
- 13.8 If this contract says this sale is a taxable supply in full and does not say the margin scheme applies to the *property*, the vendor must pay the purchaser on completion an amount of one-eleventh of the price if –
- 13.8.1 this sale is not a taxable supply in full; or
- 13.8.2 the margin scheme applies to the *property* (or any part of the *property*).
- 13.9 If this contract says this sale is a taxable supply to an extent –
- 13.9.1 clause 13.7.1 does not apply to any part of the *property* which is identified as being a taxable supply; and
- 13.9.2 the payments mentioned in clauses 13.7 and 13.8 are to be recalculated by multiplying the relevant payment by the proportion of the price which represents the value of that part of the *property* to which the clause applies (the proportion to be expressed as a number between 0 and 1). Any evidence of value must be obtained at the expense of the vendor.
- 13.10 *Normally*, on completion the vendor must give the recipient of the supply a tax invoice for any taxable supply by the vendor by or under this contract.
- 13.11 The vendor does not have to give the purchaser a tax invoice if the margin scheme applies to a taxable supply.
- 13.12 If the vendor is liable for GST on rents or profits due to issuing an invoice or receiving consideration before completion, any adjustment of those amounts must exclude an amount equal to the vendor's GST liability.
- 13.13 If the purchaser must make a *GSTRW payment* the purchaser must –
- 13.13.1 at least 5 days before the date for completion, serve evidence of submission of a *GSTRW payment* notification form to the Australian Taxation Office by the purchaser or, if a direction under clause 4.3 has been *served*, by the transferee named in the transfer *served* with that direction;
- 13.13.2 produce on completion a *settlement cheque* for the *GSTRW payment* payable to the Deputy Commissioner of Taxation;
- 13.13.3 forward the *settlement cheque* to the payee immediately after completion; and
- 13.13.4 serve evidence of receipt of payment of the *GSTRW payment* and a copy of the settlement date confirmation form submitted to the Australian Taxation Office.
- 14 Adjustments**
- 14.1 *Normally*, the vendor is entitled to the rents and profits and will be liable for all rates, water, sewerage and drainage service and usage charges, land tax, levies and all other periodic outgoing up to and including the *adjustment date* after which the purchaser will be entitled and liable.
- 14.2 The *parties* must make any necessary adjustment on completion.
- 14.3 If an amount that is adjustable under this contract has been reduced under *legislation*, the *parties* must on completion adjust the reduced amount.
- 14.4 The *parties* must not adjust surcharge land tax (as defined in the Land Tax Act 1956) but must adjust any other land tax for the year current at the *adjustment date* –
- 14.4.1 only if land tax has been paid or is payable for the year (whether by the vendor or by a predecessor in title) and this contract says that land tax is adjustable;
- 14.4.2 by adjusting the amount that would have been payable if at the start of the year –
- the person who owned the land owned no other land;
 - the land was not subject to a special trust or owned by a non-concessional company; and
 - if the land (or part of it) had no separate taxable value, by calculating its separate taxable value on a proportional area basis.
- 14.5 If any other amount that is adjustable under this contract relates partly to the land and partly to other land, the *parties* must adjust it on a proportional area basis.
- 14.6 *Normally*, the vendor can direct the purchaser to produce a *settlement cheque* on completion to pay an amount adjustable under this contract and if so –
- 14.6.1 the amount is to be treated as if it were paid; and
- 14.6.2 the *cheque* must be forwarded to the payee immediately after completion (by the purchaser if the *cheque* relates only to the *property* or by the vendor in any other case).
- 14.7 If on completion the last bill for a water, sewerage or drainage usage charge is for a period ending before the *adjustment date*, the vendor is liable for an amount calculated by dividing the bill by the number of days in the period then multiplying by the number of unbilled days up to and including the *adjustment date*.

- 14.8 The vendor is liable for any amount recoverable for work started on or before the contract date on the *property* or any adjoining footpath or road.
- 15 Date for completion**
The *parties* must complete by the date for completion and, if they do not, a *party* can *serve* a notice to complete if that *party* is otherwise entitled to do so.
- 16 Completion**
- **Vendor**
- 16.1 On completion the vendor must give the purchaser any *document of title* that relates only to the *property*.
- 16.2 If on completion the vendor has possession or control of a *document of title* that relates also to other property, the vendor must produce it as and where necessary.
- 16.3 *Normally*, on completion the vendor must cause the legal title to the *property* (being an estate in fee simple) to pass to the purchaser free of any mortgage or other interest, subject to any necessary registration.
- 16.4 The legal title to the *property* does not pass before completion.
- 16.5 If the vendor gives the purchaser a document (other than the transfer) that needs to be lodged for registration, the vendor must pay the lodgment fee to the purchaser.
- 16.6 If a *party serves* a land tax certificate showing a charge on any of the land, by completion the vendor must do all things and pay all money required so that the charge is no longer effective against the land.
- **Purchaser**
- 16.7 On completion the purchaser must pay to the vendor, by cash (up to \$2,000) or *settlement cheque* –
- 16.7.1 the price less any:
- deposit paid;
 - *FRCGW remittance* payable;
 - *GSTRW payment*; and
 - amount payable by the vendor to the purchaser under this contract; and
- 16.7.2 any other amount payable by the purchaser under this contract.
- 16.8 If the vendor requires more than 5 *settlement cheques*, the vendor must pay \$10 for each extra *cheque*.
- 16.9 If any of the deposit is not covered by a bond or guarantee, on completion the purchaser must give the vendor an order signed by the purchaser authorising the *depositholder* to account to the vendor for the deposit.
- 16.10 On completion the deposit belongs to the vendor.
- **Place for completion**
- 16.11 *Normally*, the *parties* must complete at the completion address, which is –
- 16.11.1 if a special completion address is stated in this contract - that address; or
- 16.11.2 if none is stated, but a first mortgagee is disclosed in this contract and the mortgagee would usually discharge the mortgage at a particular place - that place; or
- 16.11.3 in any other case - the vendor's *solicitor's* address stated in this contract.
- 16.12 The vendor by reasonable notice can require completion at another place, if it is in NSW, but the vendor must pay the purchaser's additional expenses, including any agency or mortgagee fee.
- 16.13 If the purchaser requests completion at a place that is not the completion address, and the vendor agrees, the purchaser must pay the vendor's additional expenses, including any agency or mortgagee fee.
- 17 Possession**
- 17.1 *Normally*, the vendor must give the purchaser vacant possession of the *property* on completion.
- 17.2 The vendor does not have to give vacant possession if –
- 17.2.1 this contract says that the sale is subject to existing tenancies; and
- 17.2.2 the contract discloses the provisions of the tenancy (for example, by attaching a copy of the lease and any relevant memorandum or variation).
- 17.3 *Normally*, the purchaser can claim compensation (before or after completion) or *rescind* if any of the land is affected by a protected tenancy (a tenancy affected by Schedule 2, Part 7 of the Residential Tenancies Act 2010).
- 18 Possession before completion**
- 18.1 This clause applies only if the vendor gives the purchaser possession of the *property* before completion.
- 18.2 The purchaser must not before completion –
- 18.2.1 let or part with possession of any of the *property*;
- 18.2.2 make any change or structural alteration or addition to the *property*; or
- 18.2.3 contravene any agreement between the *parties* or any direction, document, *legislation*, notice or order affecting the *property*.
- 18.3 The purchaser must until completion –
- 18.3.1 keep the *property* in good condition and repair having regard to its condition at the giving of possession; and
- 18.3.2 allow the vendor or the vendor's authorised representative to enter and inspect it at all reasonable times.

- 18.4 The risk as to damage to the *property* passes to the purchaser immediately after the purchaser enters into possession.
- 18.5 If the purchaser does not comply with this clause, then without affecting any other right of the vendor –
- 18.5.1 the vendor can before completion, without notice, remedy the non-compliance; and
- 18.5.2 if the vendor pays the expense of doing this, the purchaser must pay it to the vendor with interest at the rate prescribed under s101 Civil Procedure Act 2005.
- 18.6 If this contract is *rescinded* or *terminated* the purchaser must immediately vacate the *property*.
- 18.7 If the *parties* or their *solicitors* on their behalf do not agree in writing to a fee or rent, none is payable.

19 Rescission of contract

- 19.1 If this contract expressly gives a *party* a right to *rescind*, the *party* can exercise the right –
- 19.1.1 only by *servicing* a notice before completion; and
- 19.1.2 in spite of any making of a claim or *requisition*, any attempt to satisfy a claim or *requisition*, any arbitration, litigation, mediation or negotiation or any giving or taking of possession.
- 19.2 *Normally*, if a *party* exercises a right to *rescind* expressly given by this contract or any *legislation* –
- 19.2.1 the deposit and any other money paid by the purchaser under this contract must be refunded;
- 19.2.2 a *party* can claim for a reasonable adjustment if the purchaser has been in possession;
- 19.2.3 a *party* can claim for damages, costs or expenses arising out of a breach of this contract; and
- 19.2.4 a *party* will not otherwise be liable to pay the other *party* any damages, costs or expenses.

20 Miscellaneous

- 20.1 The *parties* acknowledge that anything stated in this contract to be attached was attached to this contract by the vendor before the purchaser signed it and is part of this contract.
- 20.2 Anything attached to this contract is part of this contract.
- 20.3 An area, bearing or dimension in this contract is only approximate.
- 20.4 If a *party* consists of 2 or more persons, this contract benefits and binds them separately and together.
- 20.5 A *party's solicitor* can receive any amount payable to the *party* under this contract or direct in writing that it is to be paid to another person.
- 20.6 A document under or relating to this contract is –
- 20.6.1 signed by a *party* if it is signed by the *party* or the *party's solicitor* (apart from a direction under clause 4.3);
- 20.6.2 *served* if it is *served* by the *party* or the *party's solicitor*;
- 20.6.3 *served* if it is *served* on the *party's solicitor*, even if the *party* has died or any of them has died;
- 20.6.4 *served* if it is *served* in any manner provided in s170 of the Conveyancing Act 1919;
- 20.6.5 *served* if it is sent by email or fax to the *party's solicitor*, unless in either case it is not received;
- 20.6.6 *served* on a person if it (or a copy of it) comes into the possession of the person; and
- 20.6.7 *served* at the earliest time it is *served*, if it is *served* more than once.
- 20.7 An obligation to pay an expense of another *party* of doing something is an obligation to pay –
- 20.7.1 if the *party* does the thing personally - the reasonable cost of getting someone else to do it; or
- 20.7.2 if the *party* pays someone else to do the thing - the amount paid, to the extent it is reasonable.
- 20.8 Rights under clauses 11, 13, 14, 17, 24, 30 and 31 continue after completion, whether or not other rights continue.
- 20.9 The vendor does not promise, represent or state that the purchaser has any cooling off rights.
- 20.10 The vendor does not promise, represent or state that any attached survey report is accurate or current.
- 20.11 A reference to any *legislation* (including any percentage or rate specified in *legislation*) is also a reference to any corresponding later *legislation*.
- 20.12 Each *party* must do whatever is necessary after completion to carry out the *party's* obligations under this contract.
- 20.13 Neither taking possession nor *servicing* a transfer of itself implies acceptance of the *property* or the title.
- 20.14 The details and information provided in this contract (for example, on pages 1 - 3) are, to the extent of each *party's* knowledge, true, and are part of this contract.
- 20.15 Where this contract provides for choices, a choice in BLOCK CAPITALS applies unless a different choice is marked.

21 Time limits in these provisions

- 21.1 If the time for something to be done or to happen is not stated in these provisions, it is a reasonable time.
- 21.2 If there are conflicting times for something to be done or to happen, the latest of those times applies.
- 21.3 The time for one thing to be done or to happen does not extend the time for another thing to be done or to happen.
- 21.4 If the time for something to be done or to happen is the 29th, 30th or 31st day of a month, and the day does not exist, the time is instead the last day of the month.
- 21.5 If the time for something to be done or to happen is a day that is not a *business day*, the time is extended to the next *business day*, except in the case of clauses 2 and 3.2.
- 21.6 *Normally*, the time by which something must be done is fixed but not essential.

22 Foreign Acquisitions and Takeovers Act 1975

- 22.1 The purchaser promises that the Commonwealth Treasurer cannot prohibit and has not prohibited the transfer under the Foreign Acquisitions and Takeovers Act 1975.
- 22.2 This promise is essential and a breach of it entitles the vendor to *terminate*.

23 Strata or community title

• Definitions and modifications

- 23.1 This clause applies only if the land (or part of it) is a lot in a strata, neighbourhood, precinct or community scheme (or on completion is to be a lot in a scheme of that kind).
- 23.2 In this contract –
- 23.2.1 'change', in relation to a scheme, means –
- a registered or registrable change from by-laws set out in this contract;
 - a change from a development or management contract or statement set out in this contract; or
 - a change in the boundaries of common property;
- 23.2.2 'common property' includes association property for the scheme or any higher scheme;
- 23.2.3 'contribution' includes an amount payable under a by-law;
- 23.2.4 'information certificate' includes a certificate under s184 Strata Schemes Management Act 2015 and s26 Community Land Management Act 1989;
- 23.2.5 'information notice' includes a strata information notice under s22 Strata Schemes Management Act 2015 and a notice under s47 Community Land Management Act 1989;
- 23.2.6 'normal expenses', in relation to an owners corporation for a scheme, means normal operating expenses usually payable from the administrative fund of an owners corporation for a scheme of the same kind;
- 23.2.7 'owners corporation' means the owners corporation or the association for the scheme or any higher scheme;
- 23.2.8 'the *property*' includes any interest in common property for the scheme associated with the lot; and
- 23.2.9 'special expenses', in relation to an owners corporation, means its actual, contingent or expected expenses, except to the extent they are –
- normal expenses;
 - due to fair wear and tear;
 - disclosed in this contract; or
 - covered by moneys held in the capital works fund.
- 23.3 Clauses 11, 14.8 and 18.4 do not apply to an obligation of the owners corporation, or to property insurable by it.
- 23.4 Clauses 14.4.2 and 14.5 apply but on a unit entitlement basis instead of an area basis.
- **Adjustments and liability for expenses**
- 23.5 The *parties* must adjust under clause 14.1 –
- 23.5.1 a regular periodic contribution;
- 23.5.2 a contribution which is not a regular periodic contribution but is disclosed in this contract; and
- 23.5.3 on a unit entitlement basis, any amount paid by the vendor for a normal expense of the owners corporation to the extent the owners corporation has not paid the amount to the vendor.
- 23.6 If a contribution is not a regular periodic contribution and is not disclosed in this contract –
- 23.6.1 the vendor is liable for it if it was determined on or before the contract date, even if it is payable by instalments; and
- 23.6.2 the purchaser is liable for all contributions determined after the contract date.
- 23.7 The vendor must pay or allow to the purchaser on completion the amount of any unpaid contributions for which the vendor is liable under clause 23.6.1.
- 23.8 *Normally*, the purchaser cannot make a claim or *requisition* or *rescind* or *terminate* in respect of –
- 23.8.1 an existing or future actual, contingent or expected expense of the owners corporation;
- 23.8.2 a proportional unit entitlement of the lot or a relevant lot or former lot, apart from a claim under clause 6; or
- 23.8.3 a past or future change in the scheme or a higher scheme.
- 23.9 However, the purchaser can *rescind* if –
- 23.9.1 the special expenses of the owners corporation at the later of the contract date and the creation of the owners corporation when calculated on a unit entitlement basis (and, if more than one lot or a higher scheme is involved, added together), less any contribution paid by the vendor, are more than 1% of the price;
- 23.9.2 in the case of the lot or a relevant lot or former lot in a higher scheme, a proportional unit entitlement for the lot is disclosed in this contract but the lot has a different proportional unit entitlement at the contract date or at any time before completion;
- 23.9.3 a change before the contract date or before completion in the scheme or a higher scheme materially prejudices the purchaser and is not disclosed in this contract; or

23.9.4 a resolution is passed by the owners corporation before the contract date or before completion to give to the owners in the scheme for their consideration a strata renewal plan that has not lapsed at the contract date and there is not attached to this contract a strata renewal proposal or the strata renewal plan.

• **Notices, certificates and inspections**

- 23.10 The purchaser must give the vendor 2 copies of an information notice addressed to the owners corporation and signed by the purchaser.
- 23.11 The vendor must complete and sign 1 copy of the notice and give it to the purchaser on completion.
- 23.12 Each *party* can sign and give the notice as agent for the other.
- 23.13 The vendor must *serve* an information certificate issued after the contract date in relation to the lot, the scheme or any higher scheme at least 7 days before the date for completion.
- 23.14 The purchaser does not have to complete earlier than 7 days after *service* of the certificate and clause 21.3 does not apply to this provision. On completion the purchaser must pay the vendor the prescribed fee for the certificate.
- 23.15 The vendor authorises the purchaser to apply for the purchaser's own certificate.
- 23.16 The vendor authorises the purchaser to apply for and make an inspection of any record or other document in the custody or control of the owners corporation or relating to the scheme or any higher scheme.

• **Meetings of the owners corporation**

- 23.17 If a general meeting of the owners corporation is convened before completion –
- 23.17.1 if the vendor receives notice of it, the vendor must immediately notify the purchaser of it; and
- 23.17.2 after the expiry of any cooling off period, the purchaser can require the vendor to appoint the purchaser (or the purchaser's nominee) to exercise any voting rights of the vendor in respect of the lot at the meeting.

24 Tenancies

- 24.1 If a tenant has not made a payment for a period preceding or current at the *adjustment date* –
- 24.1.1 for the purposes of clause 14.2, the amount is to be treated as if it were paid; and
- 24.1.2 the purchaser assigns the debt to the vendor on completion and will if required give a further assignment at the vendor's expense.
- 24.2 If a tenant has paid in advance of the *adjustment date* any periodic payment in addition to rent, it must be adjusted as if it were rent for the period to which it relates.
- 24.3 If the *property* is to be subject to a tenancy on completion or is subject to a tenancy on completion –
- 24.3.1 the vendor authorises the purchaser to have any accounting records relating to the tenancy inspected and audited and to have any other document relating to the tenancy inspected;
- 24.3.2 the vendor must *serve* any information about the tenancy reasonably requested by the purchaser before or after completion; and
- 24.3.3 *normally*, the purchaser can claim compensation (before or after completion) if –
- a disclosure statement required by the Retail Leases Act 1994 was not given when required;
 - such a statement contained information that was materially false or misleading;
 - a provision of the lease is not enforceable because of a non-disclosure in such a statement; or
 - the lease was entered into in contravention of the Retail Leases Act 1994.
- 24.4 If the *property* is subject to a tenancy on completion –
- 24.4.1 the vendor must allow or transfer –
- any remaining bond money or any other security against the tenant's default (to the extent the security is transferable);
 - any money in a fund established under the lease for a purpose and compensation for any money in the fund or interest earned by the fund that has been applied for any other purpose; and
 - any money paid by the tenant for a purpose that has not been applied for that purpose and compensation for any of the money that has been applied for any other purpose;
- 24.4.2 if the security is not transferable, each *party* must do everything reasonable to cause a replacement security to issue for the benefit of the purchaser and the vendor must hold the original security on trust for the benefit of the purchaser until the replacement security issues;
- 24.4.3 the vendor must give to the purchaser –
- a proper notice of the transfer (an attornment notice) addressed to the tenant;
 - any certificate given under the Retail Leases Act 1994 in relation to the tenancy;
 - a copy of any disclosure statement given under the Retail Leases Act 1994;
 - a copy of any document served on the tenant under the lease and written details of its service, if the document concerns the rights of the landlord or the tenant after completion; and
 - any document served by the tenant under the lease and written details of its service, if the document concerns the rights of the landlord or the tenant after completion;
- 24.4.4 the vendor must comply with any obligation to the tenant under the lease, to the extent it is to be complied with by completion; and

24.4.5 the purchaser must comply with any obligation to the tenant under the lease, to the extent that the obligation is disclosed in this contract and is to be complied with after completion.

25 Qualified title, limited title and old system title

- 25.1 This clause applies only if the land (or part of it) –
- 25.1.1 is under qualified, limited or old system title; or
- 25.1.2 on completion is to be under one of those titles.
- 25.2 The vendor must *serve* a proper abstract of title *within 7* days after the contract date.
- 25.3 If an abstract of title or part of an abstract of title is attached to this contract or has been lent by the vendor to the purchaser before the contract date, the abstract or part is *served* on the contract date.
- 25.4 An abstract of title can be or include a list of documents, events and facts arranged (apart from a will or codicil) in date order, if the list in respect of each document –
- 25.4.1 shows its date, general nature, names of parties and any registration number; and
- 25.4.2 has attached a legible photocopy of it or of an official or registration copy of it.
- 25.5 An abstract of title –
- 25.5.1 must start with a good root of title (if the good root of title must be at least 30 years old, this means 30 years old at the contract date);
- 25.5.2 in the case of a leasehold interest, must include an abstract of the lease and any higher lease;
- 25.5.3 *normally*, need not include a Crown grant; and
- 25.5.4 need not include anything evidenced by the Register kept under the Real Property Act 1900.
- 25.6 In the case of land under old system title –
- 25.6.1 in this contract 'transfer' means conveyance;
- 25.6.2 the purchaser does not have to *serve* the form of transfer until after the vendor has *served* a proper abstract of title; and
- 25.6.3 each vendor must give proper covenants for title as regards that vendor's interest.
- 25.7 In the case of land under limited title but not under qualified title
- 25.7.1 *normally*, the abstract of title need not include any document which does not show the location, area or dimensions of the land (for example, by including a metes and bounds description or a plan of the land);
- 25.7.2 clause 25.7.1 does not apply to a document which is the good root of title; and
- 25.7.3 the vendor does not have to provide an abstract if this contract contains a delimitation plan (whether in registrable form or not).
- 25.8 The vendor must give a proper covenant to produce where relevant.
- 25.9 The vendor does not have to produce or covenant to produce a document that is not in the possession of the vendor or a mortgagee.
- 25.10 If the vendor is unable to produce an original document in the chain of title, the purchaser will accept a photocopy from the Registrar-General of the registration copy of that document.

26 Crown purchase money

- 26.1 This clause applies only if purchase money is payable to the Crown, whether or not due for payment.
- 26.2 The vendor is liable for the money, except to the extent this contract says the purchaser is liable for it.
- 26.3 To the extent the vendor is liable for it, the vendor is liable for any interest until completion.
- 26.4 To the extent the purchaser is liable for it, the *parties* must adjust any interest under clause 14.1.

27 Consent to transfer

- 27.1 This clause applies only if the land (or part of it) cannot be transferred without consent under *legislation* or a *planning agreement*.
- 27.2 The purchaser must properly complete and then *serve* the purchaser's part of an application for consent to transfer of the land (or part of it) *within 7* days after the contract date.
- 27.3 The vendor must apply for consent *within 7* days after *service* of the purchaser's part.
- 27.4 If consent is refused, either *party* can *rescind*.
- 27.5 If consent is given subject to one or more conditions that will substantially disadvantage a *party*, then that *party* can *rescind* *within 7* days after receipt by or *service* upon the *party* of written notice of the conditions.
- 27.6 If consent is not given or refused –
- 27.6.1 *within 42* days after the purchaser *serves* the purchaser's part of the application, the purchaser can *rescind*; or
- 27.6.2 *within 30* days after the application is made, either *party* can *rescind*.
- 27.7 Each period in clause 27.6 becomes 90 days if the land (or part of it) is –
- 27.7.1 under a *planning agreement*; or
- 27.7.2 in the Western Division.
- 27.8 If the land (or part of it) is described as a lot in an unregistered plan, each time in clause 27.6 becomes the later of the time and 35 days after creation of a separate folio for the lot.
- 27.9 The date for completion becomes the later of the date for completion and 14 days after *service* of the notice granting consent to transfer.

28 Unregistered plan

- 28.1 This clause applies only if some of the land is described as a lot in an unregistered plan.
- 28.2 The vendor must do everything reasonable to have the plan registered *within* 6 months after the contract date, with or without any minor alteration to the plan or any document to be lodged with the plan validly required or made under *legislation*.
- 28.3 If the plan is not registered *within* that time and in that manner –
- 28.3.1 the purchaser can *rescind*; and
- 28.3.2 the vendor can *rescind*, but only if the vendor has complied with clause 28.2 and with any *legislation* governing the rescission.
- 28.4 Either *party* can *serve* notice of the registration of the plan and every relevant lot and plan number.
- 28.5 The date for completion becomes the later of the date for completion and 21 days after *service* of the notice.
- 28.6 Clauses 28.2 and 28.3 apply to another plan that is to be registered before the plan is registered.

29 Conditional contract

- 29.1 This clause applies only if a provision says this contract or completion is conditional on an event.
- 29.2 If the time for the event to happen is not stated, the time is 42 days after the contract date.
- 29.3 If this contract says the provision is for the benefit of a *party*, then it benefits only that *party*.
- 29.4 If anything is necessary to make the event happen, each *party* must do whatever is reasonably necessary to cause the event to happen.
- 29.5 A *party* can *rescind* under this clause only if the *party* has substantially complied with clause 29.4.
- 29.6 If the event involves an approval and the approval is given subject to a condition that will substantially disadvantage a *party* who has the benefit of the provision, the *party* can *rescind* *within* 7 days after either *party* *serves* notice of the condition.
- 29.7 If the *parties* can lawfully complete without the event happening –
- 29.7.1 if the event does not happen *within* the time for it to happen, a *party* who has the benefit of the provision can *rescind* *within* 7 days after the end of that time;
- 29.7.2 if the event involves an approval and an application for the approval is refused, a *party* who has the benefit of the provision can *rescind* *within* 7 days after either *party* *serves* notice of the refusal; and
- 29.7.3 the date for completion becomes the later of the date for completion and 21 days after the earliest of –
- either *party* *serving* notice of the event happening;
 - every *party* who has the benefit of the provision *serving* notice waiving the provision; or
 - the end of the time for the event to happen.
- 29.8 If the *parties* cannot lawfully complete without the event happening –
- 29.8.1 if the event does not happen *within* the time for it to happen, either *party* can *rescind*;
- 29.8.2 if the event involves an approval and an application for the approval is refused, either *party* can *rescind*;
- 29.8.3 the date for completion becomes the later of the date for completion and 21 days after either *party* *serves* notice of the event happening.
- 29.9 A *party* cannot *rescind* under clauses 29.7 or 29.8 after the event happens.

30 Electronic transaction

- 30.1 This *Conveyancing Transaction* is to be conducted as an *electronic transaction* if –
- 30.1.1 this contract says that it is an *electronic transaction*;
- 30.1.2 the *parties* otherwise agree that it is to be conducted as an *electronic transaction*; or
- 30.1.3 the *conveyancing rules* require it to be conducted as an *electronic transaction*.
- 30.2 However, this *Conveyancing Transaction* is not to be conducted as an *electronic transaction* –
- 30.2.1 if the land is not *electronically tradeable* or the transfer is not eligible to be lodged electronically; or
- 30.2.2 if, at any time after the *effective date*, but at least 14 days before the date for completion, a *party* *serves* a notice stating a valid reason why it cannot be conducted as an *electronic transaction*.
- 30.3 If, because of clause 30.2.2, this *Conveyancing Transaction* is not to be conducted as an *electronic transaction* –
- 30.3.1 each *party* must –
- bear equally any disbursements or fees; and
 - otherwise bear that *party's* own costs;
- incurred because this *Conveyancing Transaction* was to be conducted as an *electronic transaction*; and
- 30.3.2 if a *party* has paid all of a disbursement or fee which, by reason of this clause, is to be borne equally by the *parties*, that amount must be adjusted under clause 14.2.
- 30.4 If this *Conveyancing Transaction* is to be conducted as an *electronic transaction* –
- 30.4.1 to the extent that any other provision of this contract is inconsistent with this clause, the provisions of this clause prevail;

- 30.4.2 normally, words and phrases used in this clause 30 (italicised and in Title Case, such as *Electronic Workspace* and *Lodgment Case*) have the same meaning which they have in the *participation rules*;
- 30.4.3 the *parties* must conduct the *electronic transaction* –
- in accordance with the *participation rules* and the *ECNL*; and
 - using the nominated *ELN*, unless the *parties* otherwise agree;
- 30.4.4 a *party* must pay the fees and charges payable by that *party* to the *ELNO* and the *Land Registry* as a result of this transaction being an *electronic transaction*;
- 30.4.5 any communication from one *party* to another *party* in the *Electronic Workspace* made –
- after the *effective date*; and
 - before the receipt of a notice given under clause 30.2.2;
- is taken to have been received by that *party* at the time determined by s13A of the *Electronic Transactions Act 2000*; and
- 30.4.6 a document which is an *electronic document* is served as soon as it is first *Digitally Signed* in the *Electronic Workspace* on behalf of the *party* required to serve it.
- 30.5 Normally, the vendor must *within 7 days* of the *effective date* –
- 30.5.1 create an *Electronic Workspace*;
- 30.5.2 populate the *Electronic Workspace* with *title data*, the date for completion and, if applicable, *mortgagee details*; and
- 30.5.3 invite the purchaser and any *discharging mortgagee* to the *Electronic Workspace*.
- 30.6 If the vendor has not created an *Electronic Workspace* in accordance with clause 30.5, the purchaser may create an *Electronic Workspace*. If the purchaser creates the *Electronic Workspace* the purchaser must –
- 30.6.1 populate the *Electronic Workspace* with *title data*;
- 30.6.2 create and populate an *electronic transfer*;
- 30.6.3 populate the *Electronic Workspace* with the date for completion and a nominated *completion time*; and
- 30.6.4 invite the vendor and any *incoming mortgagee* to join the *Electronic Workspace*.
- 30.7 Normally, *within 7 days* of receiving an invitation from the vendor to join the *Electronic Workspace*, the purchaser must –
- 30.7.1 join the *Electronic Workspace*;
- 30.7.2 create and populate an *electronic transfer*;
- 30.7.3 invite any *incoming mortgagee* to join the *Electronic Workspace*; and
- 30.7.4 populate the *Electronic Workspace* with a nominated *completion time*.
- 30.8 If the purchaser has created the *Electronic Workspace* the vendor must *within 7 days* of being invited to the *Electronic Workspace* –
- 30.8.1 join the *Electronic Workspace*;
- 30.8.2 populate the *Electronic Workspace* with *mortgagee details*, if applicable; and
- 30.8.3 invite any *discharging mortgagee* to join the *Electronic Workspace*.
- 30.9 To complete the financial settlement schedule in the *Electronic Workspace* –
- 30.9.1 the purchaser must provide the vendor with *adjustment figures* at least 2 *business days* before the date for completion;
- 30.9.2 the vendor must confirm the *adjustment figures* at least 1 *business day* before the date for completion; and
- 30.9.3 if the purchaser must make a *GSTRW payment* or an *FRCGW remittance*, the purchaser must populate the *Electronic Workspace* with the payment details for the *GSTRW payment* or *FRCGW remittance* payable to the Deputy Commissioner of Taxation at least 2 *business days* before the date for completion.
- 30.10 Before completion, the *parties* must ensure that –
- 30.10.1 all *electronic documents* which a *party* must *Digitally Sign* to complete the *electronic transaction* are populated and *Digitally Signed*;
- 30.10.2 all certifications required by the *ECNL* are properly given; and
- 30.10.3 they do everything else in the *Electronic Workspace* which that *party* must do to enable the *electronic transaction* to proceed to completion.
- 30.11 If completion takes place in the *Electronic Workspace* –
- 30.11.1 payment electronically on completion of the price in accordance with clause 16.7 is taken to be payment by a single *settlement cheque*;
- 30.11.2 the completion address in clause 16.11 is the *Electronic Workspace*; and
- 30.11.3 clauses 13.13.2 to 13.13.4, 16.8, 16.12, 16.13 and 31.2.2 to 31.2.4 do not apply.
- 30.12 If the computer systems of any of the *Land Registry*, the *ELNO* or the Reserve Bank of Australia are inoperative for any reason at the *completion time* agreed by the *parties*, a failure to complete this contract for that reason is not a default under this contract on the part of either *party*.

- 30.13 If the computer systems of the *Land Registry* are inoperative for any reason at the *completion time* agreed by the *parties*, and the *parties* choose that financial settlement is to occur despite this, then on financial settlement occurring –
- 30.13.1 all *electronic documents Digitally Signed* by the vendor, the *certificate of title* and any discharge of mortgage, withdrawal of caveat or other *electronic document* forming part of the *Lodgment Case* for the *electronic transaction* shall be taken to have been unconditionally and irrevocably delivered to the purchaser or the purchaser's mortgagee at the time of financial settlement together with the right to deal with the land comprised in the *certificate of title*; and
- 30.13.2 the vendor shall be taken to have no legal or equitable interest in the *property*.
- 30.14 A *party* who holds a *certificate of title* must act in accordance with any *Prescribed Requirement* in relation to the *certificate of title* but if there is no *Prescribed Requirement*, the vendor must *serve* the *certificate of title* after completion.
- 30.15 If the *parties* do not agree about the delivery before completion of one or more documents or things that cannot be delivered through the *Electronic Workspace*, the *party* required to deliver the documents or things –
- 30.15.1 holds them on completion in escrow for the benefit of; and
- 30.15.2 must immediately after completion deliver the documents or things to, or as directed by; the *party* entitled to them.
- 30.16 In this clause 30, these terms (in any form) mean –
- | | |
|---------------------------------|---|
| <i>adjustment figures</i> | details of the adjustments to be made to the price under clause 14; |
| <i>certificate of title</i> | the paper duplicate of the folio of the register for the land which exists immediately prior to completion and, if more than one, refers to each such paper duplicate; |
| <i>completion time</i> | the time of day on the date for completion when the <i>electronic transaction</i> is to be settled; |
| <i>conveyancing rules</i> | the rules made under s12E of the Real Property Act 1900; |
| <i>discharging mortgagee</i> | any discharging mortgagee, chargee, covenant chargee or caveator whose provision of a <i>Digitally Signed</i> discharge of mortgage, discharge of charge or withdrawal of caveat is required in order for unencumbered title to the <i>property</i> to be transferred to the purchaser; |
| <i>ECNL</i> | the Electronic Conveyancing National Law (NSW); |
| <i>effective date</i> | the date on which the <i>Conveyancing Transaction</i> is agreed to be an <i>electronic transaction</i> under clause 30.1.2 or, if clauses 30.1.1 or 30.1.3 apply, the contract date; |
| <i>electronic document</i> | a dealing as defined in the Real Property Act 1900 which may be created and <i>Digitally Signed</i> in an <i>Electronic Workspace</i> ; |
| <i>electronic transfer</i> | a transfer of land under the Real Property Act 1900 for the <i>property</i> to be prepared and <i>Digitally Signed</i> in the <i>Electronic Workspace</i> established for the purposes of the <i>parties'</i> <i>Conveyancing Transaction</i> ; |
| <i>electronic transaction</i> | a <i>Conveyancing Transaction</i> to be conducted for the <i>parties</i> by their legal representatives as <i>Subscribers</i> using an <i>ELN</i> and in accordance with the <i>ECNL</i> and the <i>participation rules</i> ; |
| <i>electronically tradeable</i> | a land title that is Electronically Tradeable as that term is defined in the <i>conveyancing rules</i> ; |
| <i>incoming mortgagee</i> | any mortgagee who is to provide finance to the purchaser on the security of the <i>property</i> and to enable the purchaser to pay the whole or part of the price; |
| <i>mortgagee details</i> | the details which a <i>party</i> to the <i>electronic transaction</i> must provide about any <i>discharging mortgagee</i> of the <i>property</i> as at completion; |
| <i>participation rules</i> | the participation rules as determined by the <i>ECNL</i> ; |
| <i>populate</i> | to complete data fields in the <i>Electronic Workspace</i> ; and |
| <i>title data</i> | the details of the title to the <i>property</i> made available to the <i>Electronic Workspace</i> by the <i>Land Registry</i> . |

31 Foreign Resident Capital Gains Withholding

- 31.1 This clause applies only if –
- 31.1.1 the sale is not an excluded transaction within the meaning of s14-215 of Schedule 1 to the *TA Act*; and
- 31.1.2 a *clearance certificate* in respect of every vendor is not attached to this contract.
- 31.2 The purchaser must –
- 31.2.1 at least 5 days before the date for completion, *serve* evidence of submission of a purchaser payment notification to the Australian Taxation Office by the purchaser or, if a direction under clause 4.3 has been *served*, by the transferee named in the transfer *served* with that direction;
- 31.2.2 produce on completion a *settlement cheque* for the *FRCGW remittance* payable to the Deputy Commissioner of Taxation;
- 31.2.3 forward the *settlement cheque* to the payee immediately after completion; and
- 31.2.4 *serve* evidence of receipt of payment of the *FRCGW remittance*.

- 31.3 The vendor cannot refuse to complete if the purchaser complies with clauses 31.2.1 and 31.2.2.
- 31.4 If the vendor *serves any clearance certificate or variation*, the purchaser does not have to complete earlier than 7 days after that *service* and clause 21.3 does not apply to this provision.
- 31.5 If the vendor *serves* in respect of every vendor either a *clearance certificate* or a *variation* to 0.00 percent, clauses 31.2 and 31.3 do not apply.
- 32 Residential off the plan contract**
- 32.1 This clause applies if this contract is an off the plan contract within the meaning of Division 10 of Part 4 of the Conveyancing Act 1919 (the Division).
- 32.2 No provision of this contract has the effect of excluding, modifying or restricting the operation of the Division.
- 32.3 If the purchaser makes a claim for compensation under the terms prescribed by clause 6A of the Conveyancing (Sale of Land) Regulation 2017 –
- 32.3.1 the purchaser cannot make a claim under this contract about the same subject matter, including a claim under clauses 6 or 7; and
- 32.3.2 the claim for compensation is not a claim under this contract.
- 32.4 This clause does not apply to a contract made before the commencement of the amendments to the Division under the Conveyancing Legislation Amendment Act 2018.

42 Bowman Avenue CAMDEN SOUTH NSW 2570

FURTHER SPECIAL CONDITIONS

33. **RELEASE OF DEPOSIT**

Notwithstanding anything else contained herein, the deposit or any part of the deposit as a vendor may require shall be released to the vendor or as the vendor may direct for the sole purpose of deposit, stamp duty, rental bond, pre-paid rent or balance of purchase monies for the rent or purchase of Real Estate. The execution of this Contract shall be a full and irrevocable authority to the stakeholder named herein to release such deposit.

34. **PAYMENT OF DEPOSIT**

It is acknowledged between the parties to this Contract that the deposit payable by the purchaser is the full 10% of the purchase price (hereinafter referred to as "the deposit"). Should the vendor allow the purchaser to pay part of the deposit on the making of this Contract, the balance of the deposit will become immediately due and payable if the purchaser/s default in the observance or performance of any obligation which would entitle the vendor to claim the said deposit or on completion, whichever is the earlier.

35. **LIQUIDATION ETC.**

Without in any manner negating, limiting or restricting any rights or remedies which would have been available to the vendor at law or in equity had this further special condition not been included herein it is agreed that if either party:-

- a) being an individual, shall die or become incapable because of unsoundness of mind of managing his own affairs or be declared bankrupt or enter into any scheme or make any assignment for the benefit of his creditors; or
- b) being a Company, shall resolve to go into liquidation or enter into any scheme or arrangement with its' creditors under the relevant provisions of the *Corporations Act, 2001 (cth)* or any similar legislation or if a liquidator receiver or receiver manager or provisional liquidator or official manager be appointed of the party,

then the vendor may by way of notice in writing to the purchaser rescind this Contract and if the purchaser is not otherwise in default hereunder the provisions of Clause 19 hereof shall apply to such rescission.

36. **AGENT**

The vendor warrants that he has not engaged any Real Estate Agent in connection with the sale of the property to the purchaser other than the vendor's agent referred to in this Contract (if any) or any agent acting in conjunction with the vendor's agent. The purchaser warrants to the vendor that it has not been introduced to the sale directly or indirectly through the services of any agent other than the said vendor's agent or any agent acting in conjunction with the vendor's agent.

37. **INVALIDITY ETC.**

- a) In the event of any conflict between these further special conditions and the conditions contained in the printed conditions of this Contract, these further special conditions shall prevail;
- b) The purchaser acknowledges that if prior to the signing of this Contract by or on behalf of the purchaser, documents or copies of documents of the kind referred to in this Contract, were attached to this Contract at the request of the vendor, by or on behalf of the purchaser or the solicitor for the purchaser, the person so attaching such documents or copies of documents did so as the agent of the vendor;
- c) The vendor shall not be required to remove any charge on the property for any rate, tax or outgoing until the time when completion of this Contract is effected. The vendor shall not be deemed to be unable, not ready or unwilling to complete this Contract by reasons of existence of any charge on the property for any rate, tax or outgoing and may serve a notice to complete on the purchaser

notwithstanding that at the time such notice is issued or at anytime thereafter, there is a charge on the property for any rate, tax or outgoing.

38. **STATE OF REPAIR**

The purchaser acknowledges that the property and the improvements erected thereon are being sold in their present condition and that he buys the property relying on this own inspection, knowledge and inquiries and that he does not rely on warranties or representations (if any) made to him by or on behalf of the vendor other than those contained in this Contract and the purchaser also acknowledges that he is purchasing the property in its' present condition as inspected and he acknowledges that no objection shall be taken, requisition made or compensation demanded in respect thereof.

39. **INCLUSIONS**

The purchaser shall accept the inclusions specified in this Contract in their present state and condition subject to fair wear and tear and the vendor shall not be responsible for any loss, mechanical breakdown or reasonable wear and tear thereof occurring after the date of this Contract.

40. **NOTICE TO COMPLETE**

If either party is unable or unwilling to complete on the date for completion, the other party shall be entitled at any time after the date for completion to serve a notice to complete making the time for completion essential. Such notice shall give not less than fourteen (14) days' notice after that day immediately following the day on which the notice is received by the recipient of the notice. A notice to complete by such duration is considered by the parties to be reasonable and sufficient to render the time for completion essential. Further, if it becomes necessary for the vendor to issue a notice to complete pursuant to this clause, then the purchaser shall pay to the vendor the costs of issue of such notice assessed at \$440.00 (inclusive of GST) payable on completion.

41. **INTEREST**

If the purchaser does not complete this purchase by the date for completion, without default by the vendor, the purchaser shall pay to the vendor on completion, in addition to the balance of purchase money, an amount calculated as nine per cent (9%) per annum, interest on the balance of purchase money, computed at a daily rate from the date immediately after the date for completion to the day on which this sale shall be completed. It is agreed that this amount is a genuine pre-estimate of the vendor's loss of interest for the purchase money and liability for rates and outgoings.

42. **WARRANTIES**

The purchaser acknowledges that he does not rely upon any warranty, statement or representations made or given by the vendor or on behalf of the vendor except as expressly provided herein. The purchaser acknowledges that he has inspected the property and the improvements (if any) erected on the property and relies entirely upon his own inquiries and inspection and accepts the property as it stands in its' present condition and state of repair and subject to all defects (if any) whether latent or patent. The purchaser shall not be entitled to make any objections, requisitions or claims for compensation in respect of any matters referred to in this clause.

43. **WATER USAGE**

The purchaser may, at his own expense, arrange to have a meter reading undertaken by Sydney Water to ascertain water usage up to the date for completion and the vendor shall pay for such water usage to the date for completion. In the alternative, the vendor and the purchaser agree to adjust the water usage charges on the basis of an estimate of water usage charges in accordance with the average daily consumption as advised by Sydney Water and such adjustment shall be final and conclusive and no further adjustment of water usage charges shall take place after completion.

44. **AMENDMENTS**

- Clause 5.2.1 is amended by deleting “21 days” and replacing with “7 days”;
- Clause 5.2.2 is amended by deleting “21 days” and replacing with “7 days”;
- Clause 7.1.1 is deleted;
- Clause 7.2.1 is amended by deleting “10%” and replacing with “5%”;
- Clause 7.2.4 is amended by deleting the words “and costs of the purchaser”;
- Clause 14.4.2 is deleted;
- Clause 16.8 is amended by deleting “settlement cheques” and replacing with “bank Cheques”; and
- Clause 16.12 is deleted.

45. **REQUISITIONS ON TITLE**

The purchaser acknowledges that his rights to raise standard requisitions on title in respect of this Contract and the property the subject of this Contract are limited to raising requisitions in the form annexed hereto and marked “A”.

46. **ADDITIONAL & INCORRECT CALCULATIONS**

The parties agree that if, on completion, any apportionment of payments due to be made under this Contract is overlooked, or incorrectly calculated, they will forthwith upon being requested to do so by the other party, make a correct calculation and pay such amount to the other party as is required by the correct calculation to be payable. This clause does not merge on completion.

47. **GUARANTORS**

If the purchaser is a company and if that company fails for any reason to complete this purchase in accordance with the terms and conditions of this Contract, the Directors/Secretary of that company who have signed this Contract on behalf of the company guarantee the due performance of the company’s obligations under this Contract in every respect as if they had personally entered into this Contract themselves.

(if applicable – the Guarantor execution page is annexed to these special conditions).

48. **GST RESIDENTIAL WITHOLDING PAYMENT**

- a) The parties acknowledge that this clause only applies in the circumstance where the purchaser must make an GSTRW payment.
- b) The vendor may at any time 14 days before the date for completion serve on the purchaser details (or amended details) of the GSTRW Payment.
- c) The purchaser must;
 - i. at least 10 business days before the date for completion; or
 - ii. within 2 business days following the issue of any amended details issued under clause 48 b),

whichever is the later and time being of the essence, *serve* on the vendor a copy of the duly completed and submitted ‘GST property settlement withholding notification form’ (including copy of the confirmation screen which displays the Lodgement Reference Number and Payment Reference Number) submitted to the Australian Taxation Office by the purchaser or, if a direction under the clause 4.3 has been *served*, by the transferee named in the transfer *served* with that direction.

- d) Subject to clauses 48 g) and 48 h), the purchaser must on or before completion hand to the vendor;
 - i. A bank Cheque for the GSTRW payment payable to the Deputy Commissioner of Taxation (for the vendor to hold subject to clause 48 f); and

- ii. A 'GST property settlement date confirmation form' duly completed and capable of submission to the Australian Taxation Office;
- e) The purchaser irrevocably authorises the vendor and its legal representative to complete or amend as the case may be any details to the 'GST property settlement date confirmation form' as may be necessary in order to ensure the proper and prompt lodgement and processing by the Australian Taxation Office of payment of the GSTRW Payment.
- f) The vendor undertakes to pay any GSTRW Payment received under clause 48 d) promptly to the Australian Taxation Office together with the completed 'GST property settlement date confirmation form', and in any event no later than 10 business days following completion.
- g) The purchaser may:
 - i. at least 10 business days before the date for completion; or
 - ii. within 2 business days following the issue of any amended detail issued under clause 47,
 whichever is the later, and time being of the essence, pay the GSTRW Payment direct to the Australian Taxation Office and submit the 'GST property settlement date confirmation form', in which case the purchaser must at the same time as payment and lodgement notify the vendor in writing of such payment and submission of the form and provide the vendor with:
 - i. Evidence of receipt of payment from the Australian Taxation Office of the GSTRW Payment;
 - ii. A copy of the 'GST property settlement date confirmation form' duly completed and submitted to the Australian Taxation Office; and
 - iii. A copy of the confirmation screen which displays the Australian Taxation Office receipt ID by the purchaser of the 'GST property settlement date confirmation form'.
- h) In the event the parties settle the matter electronically under clause 30 then the parties acknowledge that payment of the GSTRW Payment under clause 48 d) i. shall be made through the electronic platform used.

49. **DEPOSIT BOND**

- a) In this Contract, the word "Bond" means the deposit bond issued to the vendor at the request of the purchaser.
- b) Subject to paragraphs (c) & (d) below, the delivery of the Bond, on or before the date of this Contract to the person nominated in this Contract to hold the deposit shall, to the extent of the amount guaranteed under the Bond, be deemed for the purposes of this Contract to be payment of the deposit in accordance with this Contract;
- c) The purchaser shall pay the amount stipulated in the Bond to the vendor in cash or by unendorsed bank cheque on completion of this agreement.
- d) If the vendor serves on the purchaser a notice in writing claiming to forfeit the deposit, then to the extent that the amount has not already been paid by the guarantor under the Bond, the purchaser shall forthwith pay the deposit (or so much of it as has not been paid) to the person nominated in this agreement to hold the deposit.
- e) The vendor acknowledges that payment by the Guarantor under the Bond shall to the extent of the amount paid, be in satisfaction of the purchaser's obligation to pay the deposit under paragraph (d) above.

50. **AGREEMENT AS TO EXECUTION AND EXCHANGE**

- a) The parties to this Contract agree that they will accept execution of this Contract electronically and exchange by way of providing the counterpart Contract by delivery by email or any other electronic means to the party or its legal representatives to be dated and completion of exchange to be by way of electronic document copy of the Contract being returned to the other side with such electronic document copy of the Contract becoming the original document to become relied upon by the parties.
- b) Notwithstanding “a” above the parties acknowledge that they are not compelled to exchange and execute electronically and it is an alternative means available to the parties should they wish to execute and exchange in that manner.

51. **COVID-19 (CORONAVIRUS) & COMPLETION**

This clause applies whilst ever the Federal, NSW State, or Local Government area is managing the Covid-19 outbreak as a Health Emergency or a State Emergency:

- a) In the event that the vendor is required to undertake self-isolation or quarantine at the property, the vendor will notify the purchaser immediately and the parties agree the completion date shall be extended by 14 days.
- b) In the event that the purchaser is required to undertake self-isolation or quarantine and is unable to inspect or move to the property, the purchaser will notify the vendor immediately and provide satisfactory evidence of the requirement to undertake self-isolation or quarantine and in such case, completion will be extended by 14 days.
- c) In the event that either party is admitted to hospital as a consequence of contracting Covid-19 Coronavirus such affected party will notify the other party as soon as possible with satisfactory evidence of their hospitalisation and in such case, completion will be extended by 14 days.
- d) In the event that either the vendor or purchaser are subjected to a Public Health Order which prevents them from being able to move to or from the property then completion shall be extended until the first business day following the day on which such party is able to move to or from the property or such other time as is reasonably agreed between the parties.

Neither the purchaser nor the vendor can make any claim, requisition, or objection, rescind, or terminate or further delay completion in respect of any of the matters referred to herein.

GUARANTOR EXECUTION CLAUSE:

FULL NAME OF PURCHASER:

FULL NAME OF GUARANTOR 1:

FULL NAME OF GUARANTOR 2:

I,

certify that the Guarantor(s),
_____,

with whom I am personally acquainted or
as to whose identity I am otherwise
satisfied, signed this instrument in my
presence.

Signature of witness

Name of witness:

Address of witness:

Certified correct for the purposes of the
Real Property Act 1900 by the Guarantor,

Signature of the Guarantor (1)

Signature of the Guarantor (2)

* Any entries preceded by an asterisk do not appear on the current edition of the Certificate of Title. Warning: the information appearing under notations has not been formally recorded in the Register.

Equifax - hereby certifies that the information contained in this document has been provided electronically by the Registrar General in accordance with section 96B(2) of the Real Property Act 1900. Note: Information contained in this document is provided by Equifax, ABN 26 000 602 862, <http://www.equifax.com.au/> an approved NSW Information Broker.

NEW SOUTH WALES LAND REGISTRY SERVICES - TITLE SEARCH

FOLIO: 126/240682

SEARCH DATE	TIME	EDITION NO	DATE
-----	----	-----	----
18/1/2022	12:25 PM	6	20/5/2020

LAND

LOT 126 IN DEPOSITED PLAN 240682
AT CAMDEN
LOCAL GOVERNMENT AREA CAMDEN
PARISH OF CAMDEN COUNTY OF CAMDEN
TITLE DIAGRAM DP240682

FIRST SCHEDULE

ROBERT MICHAEL REEVES (T AJ642785)

SECOND SCHEDULE (5 NOTIFICATIONS)

- 1 RESERVATIONS AND CONDITIONS IN THE CROWN GRANT(S)
- 2 H567820 LAND EXCLUDES MINERALS AND IS SUBJECT TO RIGHTS TO MINE
- 3 H567820 COVENANT
- 4 DP240682 RESTRICTION(S) ON THE USE OF LAND
- 5 AQ116823 MORTGAGE TO COMMONWEALTH BANK OF AUSTRALIA

NOTATIONS

UNREGISTERED DEALINGS: NIL

*** END OF SEARCH ***

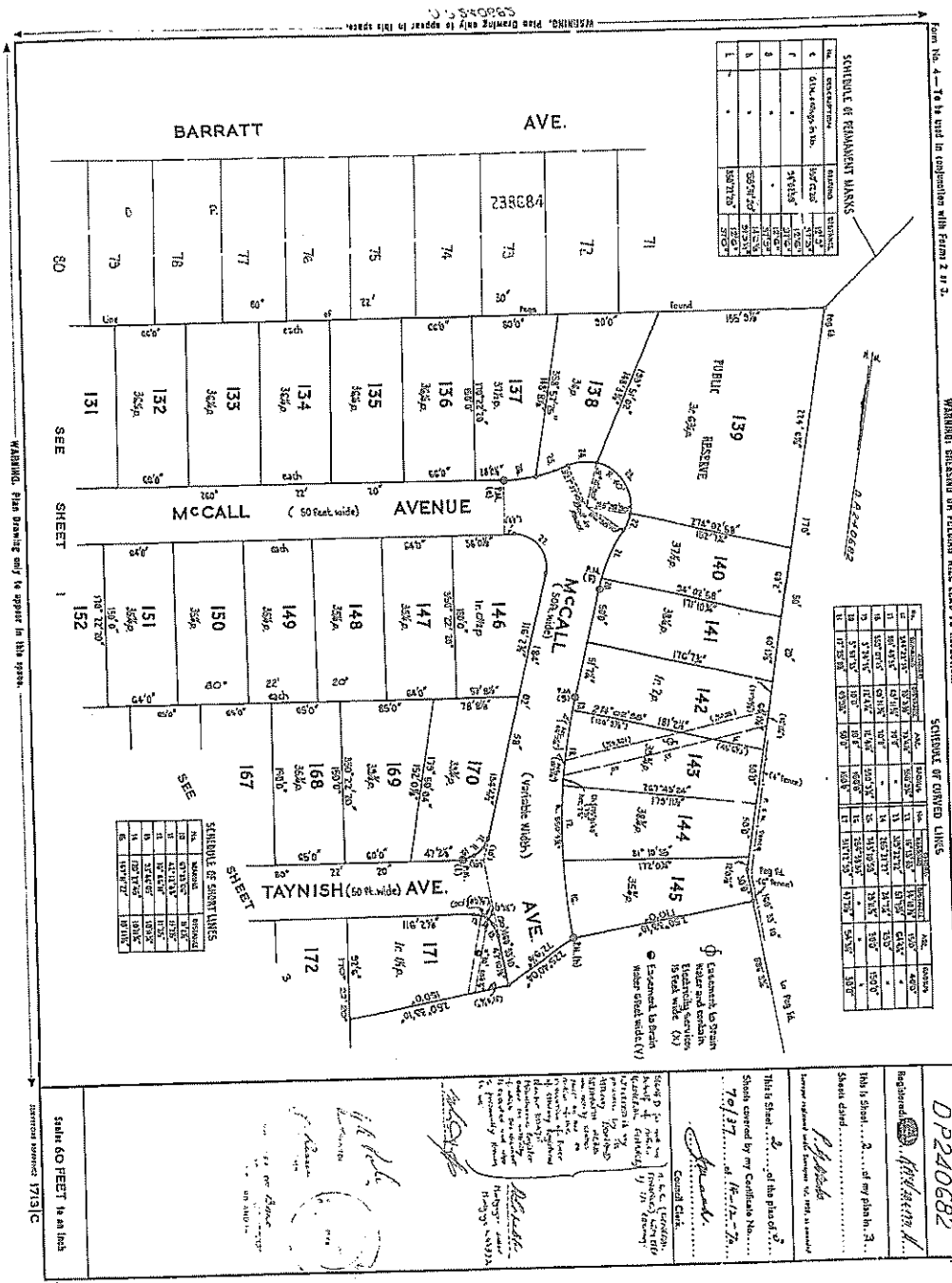

AGREEMENTS ON ADJUSTIONS MADE ON PLAN BY REGISTERAL GENERAL'S OFFICE.

I, Bruce Edward Davis, Registrar General for New South Wales, certify that this map is a true and correct copy of the original map deposited in my office on the 17th day of August, 1972.

Scale 60 FEET to an Inch

REGISTRATION NUMBER 17131C

REGISTRATION NUMBER 17131C

REGISTRATION NUMBER 17131C

CONVERSION TABLE APPROXIMATE

FEET INCHES	METERS
0	0.0
1	0.1
2	0.2
3	0.3
4	0.4
5	0.5
6	0.6
7	0.7
8	0.8
9	0.9
10	1.0
11	1.1
12	1.2
13	1.3
14	1.4
15	1.5
16	1.6
17	1.7
18	1.8
19	1.9
20	2.0
21	2.1
22	2.2
23	2.3
24	2.4
25	2.5
26	2.6
27	2.7
28	2.8
29	2.9
30	3.0
31	3.1
32	3.2
33	3.3
34	3.4
35	3.5
36	3.6
37	3.7
38	3.8
39	3.9
40	4.0
41	4.1
42	4.2
43	4.3
44	4.4
45	4.5
46	4.6
47	4.7
48	4.8
49	4.9
50	5.0
51	5.1
52	5.2
53	5.3
54	5.4
55	5.5
56	5.6
57	5.7
58	5.8
59	5.9
60	6.0
61	6.1
62	6.2
63	6.3
64	6.4
65	6.5
66	6.6
67	6.7
68	6.8
69	6.9
70	7.0
71	7.1
72	7.2
73	7.3
74	7.4
75	7.5
76	7.6
77	7.7
78	7.8
79	7.9
80	8.0
81	8.1
82	8.2
83	8.3
84	8.4
85	8.5
86	8.6
87	8.7
88	8.8
89	8.9
90	9.0
91	9.1
92	9.2
93	9.3
94	9.4
95	9.5
96	9.6
97	9.7
98	9.8
99	9.9
100	10.0

CONVERSION TABLE APPROXIMATE

FEET INCHES	METERS
101	10.1
102	10.2
103	10.3
104	10.4
105	10.5
106	10.6
107	10.7
108	10.8
109	10.9
110	11.0
111	11.1
112	11.2
113	11.3
114	11.4
115	11.5
116	11.6
117	11.7
118	11.8
119	11.9
120	12.0
121	12.1
122	12.2
123	12.3
124	12.4
125	12.5
126	12.6
127	12.7
128	12.8
129	12.9
130	13.0
131	13.1
132	13.2
133	13.3
134	13.4
135	13.5
136	13.6
137	13.7
138	13.8
139	13.9
140	14.0
141	14.1
142	14.2
143	14.3
144	14.4
145	14.5
146	14.6
147	14.7
148	14.8
149	14.9
150	15.0
151	15.1
152	15.2
153	15.3
154	15.4
155	15.5
156	15.6
157	15.7
158	15.8
159	15.9
160	16.0
161	16.1
162	16.2
163	16.3
164	16.4
165	16.5
166	16.6
167	16.7
168	16.8
169	16.9
170	17.0
171	17.1
172	17.2

REGISTRATION NUMBER 17131C

REGISTRATION NUMBER 17131C

REGISTRATION NUMBER 17131C

REGISTRATION NUMBER 17131C

10	20	30	40	50	60	70	Table of mm	110	120	130	140
----	----	----	----	----	----	----	-------------	-----	-----	-----	-----

PLANNING AND/OR ADDITIONS MADE ON PLAN IN THE LAND TITLES OFFICE

This negative is a photograph made as a permanent record of a document in the custody of the Registrar General this day, 24th April, 1990

M255112

INSTRUMENT SETTING OUT TERMS OF EASEMENTS AND RESTRICTIONS AS TO USER INTENDED TO BE CREATED PURSUANT TO SECTION 88B OF THE CONVEYANCING ACT, 1919.

PART 1.

Plan: D.P. 240682

Subdivision of part of the land in Certificate of Title Volume 5208 Folio 142 covered by Council Clerk's Certificate No. 37 of 1970.

Full name and address of proprietor of the land:

Balo Pty. Limited a Company duly incorporated in and by the laws of the State of New South Wales and having its registered office at 53 Martin Place, Sydney.

1. Identity of easement or restriction firstly referred to in above-mentioned plan.
Lots burdened

Easement to drain water six feet (6') wide.
Schedule of lots, etc. affected
Lots, name of road, or Authority benefited

171

2. Identity of easement or restriction secondly referred to in above-mentioned plan.
Lots burdened

Easement to drain water fifteen feet (15') wide.
Schedule of lots, etc. affected
Lots, name of road, or Authority benefited

142 and 143

3. Identity of easement or restriction thirdly referred to in above-mentioned plan.
Lots burdened

Easement to contain electricity services fifteen feet (15') wide.
Schedule of lots, etc. affected
Lots, name of road, or Authority benefited

142 and 143

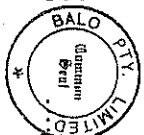

Nepean River County Council.
Director
(Proprietor)

SIGNED for and on behalf of A.G.C. (GENERAL FINANCE) LIMITED by its Attorney DONALD SHIMOUTH WEBB who hereby states that he has no notice of the revocation of the Power of Attorney Registered Number 10213 Miscellaneous Registrar Attached Copy Name Lodged at the Land Titles Office under the authority of which this document is executed and who is personally known to me:-

A.G.C. (GENERAL FINANCE) LIMITED
By its Attorney:

[Signature]
Director
(Mortgagee under Mortgage)
(Number 4,9372)

No Fee 29/4/91

M255112

INSTRUMENT SETTING OUT TERMS OF EASEMENTS AND RESTRICTIONS AS TO USER INTENDED TO BE CREATED PURSUANT TO SECTION 88B OF THE CONVEYANCING ACT, 1919.

SHEET 2.

Plan: D.P. 240682

Subdivision of part of the land in Certificate of Title Volume 5208 Folio 142 covered by Council Clerk's Certificate No. 37 of 1970.

1. Identity of easement or restriction fourthly referred to in above-mentioned plan.
Lots burdened

Restriction on minimum value of any building to be erected.
Schedule of lots, etc. affected
Lots, name of road, or Authority benefited

Each lot.

2. Identity of easement or restriction fifthly referred to in above-mentioned plan.
Lots burdened

Restriction on erection of building within thirty five feet (35') of front boundary.
Schedule of lots, etc. affected
Lots, name of road, or Authority benefited

Each lot.

3. Identity of easement or restriction sixthly referred to in above-mentioned plan.
Lots burdened

Restriction concerning sewerage or septic tank installation.
Schedule of lots, etc. affected
Lots, name of road, or Authority benefited

Each lot.

4. Identity of easement or restriction seventhly referred to in above-mentioned plan.
Lots burdened

Restriction on use of certain materials in dividing fences.
Schedule of lots, etc. affected
Lots, name of road, or Authority benefited

Each lot.

5. Identity of easement or restriction eighthly referred to in above-mentioned plan.
Lots burdened

Restriction on use of certain materials in dividing fences.
Schedule of lots, etc. affected
Lots, name of road, or Authority benefited

Each lot.

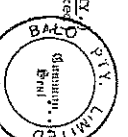

Nepean River County Council.
Director
(Proprietor)

SIGNED for and on behalf of A.G.C. (GENERAL FINANCE) LIMITED by its Attorney DONALD SHIMOUTH WEBB who hereby states that he has no notice of the revocation of the Power of Attorney Registered Number 10213 Miscellaneous Registrar Attached Copy Name Lodged at the Land Titles Office under the authority of which this document is executed and who is personally known to me:-

A.G.C. (GENERAL FINANCE) LIMITED
By its Attorney:

[Signature]
Director
(Mortgagee under Mortgage)
(Number 4,8172)

3 3



10	20	30	40	50	60	70	Table of mm	110	120	130	140
----	----	----	----	----	----	----	-------------	-----	-----	-----	-----

AMENDMENTS AND/OR ADDITIONS MADE ON PLAN IN THE LAND TITLES OFFICE

This negative is a photograph made as a permanent record of a document in the custody of the Registrar General this day 24th April, 1990

M 255112

INSTRUMENT SETTING OUT TERMS OF EASEMENTS AND RESTRICTIONS AS TO USER INTENDED TO BE CREATED PURSUANT TO SECTION 69B OF THE CONVEYANCING ACT, 1912.

SHEET 3.

Plan: D.PDP240682

Subdivision of part of the land in Certificate of Title Volume 5208 Folio 142 covered by Council Clerk's Certificate No. 37 of 1970.

18) Identity of easement or restriction already referred to in above-mentioned plan.

Restriction on removal of natural timber.

Schedule of lots, etc. affected

Every other lot.

19) Identity of easement or restriction already referred to in above-mentioned plan.

Restriction as to bringing onto land or previously constructed buildings.

Schedule of lots, etc. affected

Every other lot.

20) Identity of easement or restriction already referred to in above-mentioned plan.

Restriction as to further sub-division or consolidation.

Schedule of lots, etc. affected

Every other lot.

THE COMMON SEAL OF BALO PTY. (GENERAL FINANCE) LIMITED was hereunto affixed in the presence of:-

[Signature] Director

[Signature] Secretary

SIGNED for and on behalf of A.G.C. (GENERAL FINANCE) LIMITED by its Attorney DONALD SIDMOUTH WEBB who hereby states that he has no notice of the revocation of the Power of Attorney Registered Number 10475 Miscellaneous Register lodged at the Land Titles Office under the authority of which this document is executed and who is personally known to me:-

[Signature] (Mortgagee under Mortgage) Number 4.0572



M 285112

INSTRUMENT SETTING OUT TERMS OF EASEMENTS AND RESTRICTIONS AS TO USER INTENDED TO BE CREATED PURSUANT TO SECTION 69B OF THE CONVEYANCING ACT, 1912.

SHEET 4.

Plan: D.PDP240692

Subdivision of part of the land in Certificate of Title Volume 5208 Folio 142 covered by Council Clerk's Certificate No. 37 of 1970.

1. Terms of easement to drain water Six feet (6') wide firstly referred to in the above-mentioned plan.

Full and free right and liberty to the Council of the Municipality of Camden and every person authorised by it from time to time and at all times to drain water (whether rain, storm, spring, soakage, or seepage water) in any quantities across and through the land herein indicated as the servient tenement, together with the right to use, for the purposes of the easement, any line of pipes already laid within the servient tenement for the purpose of draining water or any pipe or pipes in replacement or in substitution therefor and where no such line of pipes exists, to lay, place and maintain a line of pipes of sufficient internal diameter beneath or upon the surface of the servient tenement and together with the right for the body in whose favour this easement is created and every person authorised by it, with any tools, implements or machinery necessary for the purpose, to enter upon the servient tenement and to remain there for any reasonable time for the purpose of laying, inspecting, cleansing, repairing, maintaining, or renewing such pipe line or any part thereof and for any of the aforesaid purposes to open the soil of the servient tenement to such extent as may be necessary provided that the body in whose favour this easement is created and the persons authorised by it will take all reasonable precautions to ensure as little disturbance as possible to the surface of the servient tenement and will restore that surface as nearly as practicable to its original condition.

2. Terms of easement to drain water Fifteen feet (15') wide, secondly referred to in the above-mentioned plan.

Full and free right and liberty to the Council of the Municipality of Camden and every person authorised by it from time to time and at all times to drain water (whether rain, storm, spring, soakage, or seepage water) in any quantities across and through the land herein indicated as the servient tenement, together with the right

THE COMMON SEAL OF BALO PTY. (GENERAL FINANCE) LIMITED was hereunto affixed in the presence of:-

[Signature] Director

[Signature] Secretary

SIGNED for and on behalf of A.G.C. (GENERAL FINANCE) LIMITED by its Attorney DONALD SIDMOUTH WEBB who hereby states that he has no notice of the revocation of the Power of Attorney Registered Number 10475 Miscellaneous Register lodged at the Land Titles Office under the authority of which this document is executed and who is personally known to me:-

[Signature] (Mortgagee under Mortgage) Number 4.0572

M 285112



10	20	30	40	50	60	70	Table of mm	10	120	130	140
----	----	----	----	----	----	----	-------------	----	-----	-----	-----

AMENDMENTS AND/OR ADDITIONS MADE ON PLAN IN THE LAND TITLES OFFICE

This negative is a photograph made as a permanent record of a document in the custody of the Registrar General this day 24th April, 1990

853M

INSTRUMENT SETTING OUT TERMS OF EASEMENTS AND RESTRICTIONS TO USER INTENDED TO BE CREATED PURSUANT TO SECTION 88B OF THE CONVEYANCING ACT, 1919.

SHEET 7.

Plan: D.P. DP240682

Subdivision of part of the land in Certificate of Title Volume 5208 Folio 142 covered by Council Clerk's Certificate No. 37 of 1970.



- Restriction on minimum value of any building to be erected, fourthly referred to in the above-mentioned plan.
- No main building shall be erected or permitted to remain on the land the subject of this restriction unless the same shall be of a value of not less than fourteen thousand dollars (\$14,000-00).
- Restriction on erection of building within thirty five feet (35') of front boundary fifthly referred to in the above-mentioned plan. No building or structure shall be erected within thirty five feet (35') from the front boundary.
- Restriction concerning sewerage or septic tank installations, sixthly referred to in the above-mentioned plan.
- No main building shall be erected on the land the subject of this restriction unless the same shall be connected to the sewer if available and if not available this connection shall be to a septic tank installation the design and construction of which is acceptable to the proper authorities and if approval of the aforementioned septic tank installation cannot be obtained then construction shall be to a septic closer the design and construction of which shall be acceptable to the proper authorities.
- Restriction on use of certain materials in dividing fences, seventhly referred to in the above-mentioned plan.

No fence shall be erected or permitted to remain on the street frontage nor along or within any side boundary extending from the front boundary to the building alignment and any dividing fence erected along or within the remaining portion of the side boundaries or the rear boundary shall not exceed six feet (6') in height nor shall be of any other material other than brick, concrete masonry or interlocking or welded chain or wire mesh attached to steel posts and such fences shall not be erected so as to divide land from any adjoining land owned by Ballo Pty. Limited but such consent shall not be withheld if such dividing fence shall be erected without expense to Ballo Pty. Limited and such consent shall be deemed to have been given in respect of any such fences as are constructed of brick, concrete masonry or interlocking or welded chain or wire mesh attached to steel posts for the time being erected.

THE COMMON SEAL OF BALLO PTY. LIMITED was hereto affixed in the presence of:-

[Signature] (Proprietor) Director

[Signature] Secretary

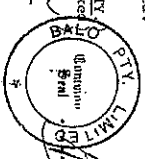

SIGNED for and on behalf of A.G.C. (GENERAL FINANCES) LIMITED by its Attorney DONALD SIMONUTH WEBB who hereby states that he has no notice of the renunciation of the power of Attorney Registered Folio 5 Miscellaneous Registrar Attached Copy Numbers lodged at the Land Titles Office under the authority of which this document is executed and who is personally known to me:-

[Signature]

A.G.C. (GENERAL FINANCES) LIMITED by its Attorney;

[Signature] (Mortgagee under Mortgage) (Number 468372)

853B

INSTRUMENT SETTING OUT TERMS OF EASEMENTS AND RESTRICTIONS TO USER INTENDED TO BE CREATED PURSUANT TO SECTION 88B OF THE CONVEYANCING ACT, 1919.

SHEET 8.

Plan: D.P. DP240682

Subdivision of part of the land in Certificate of Title Volume 5208 Folio 142 covered by Council Clerk's Certificate No. 37 of 1970.



- Restriction on removal of natural timber, eighthly referred to in the above-mentioned plan.
- No trees shall be removed or ring barked cut down lopped or wilfully destroyed without prior approval of the Council or the Municipality of Camden and such approval shall only be given where it is necessary for such trees to be removed for the erection of a residence or for the safety of the occupants or the prospective occupants.
- Restriction as to bringing onto land of previously constructed buildings, ninthly referred to in the above-mentioned plan.
- No main or other building shall be brought onto the land or permitted to remain upon the land which has been erected or assembled otherwise than by the piece method on the land but this restriction shall not apply to a new building of pre-fabricated design and construction which has not been used for any purpose prior to it being so brought or permitted to remain on the land.
- Restriction as to further subdivision or consolidation, tenthly referred to in the above-mentioned plan.
- No lot shall be subdivided or consolidated with another lot unless on completion of the sub-division or consolidation each new lot in such subdivision or consolidation is at least equal in area and width of frontage to a public road to the lot or any one of the lots being subdivided or consolidated.
- NAME OF PERSON EMPLOYED TO RELEASE, VARY OR REMOVE RESTRICTIONS FOURTEENTHLY REFERRED TO IN THE ABOVE-MENTIONED PLAN, NINETEENTHLY AND TENTHLY REFERRED TO IN THE ABOVE-MENTIONED PLAN.

NAME OF PERSON EMPLOYED TO RELEASE, VARY OR REMOVE RESTRICTIONS FOURTEENTHLY REFERRED TO IN THE ABOVE-MENTIONED PLAN, NINETEENTHLY AND TENTHLY REFERRED TO IN THE ABOVE-MENTIONED PLAN.

Ballo Pty. Limited.

DATED at Sydney this day of 197 .

THE COMMON SEAL OF BALLO PTY. LIMITED was hereto affixed in the presence of:-

[Signature] (Proprietor) Director

[Signature] Secretary

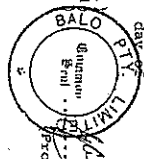

SIGNED for and on behalf of A.G.C. (GENERAL FINANCES) LIMITED by its Attorney DONALD SIMONUTH WEBB who hereby states that he has no notice of the renunciation of the power of Attorney Registered Folio 5 Miscellaneous Registrar Attached Copy Numbers lodged at the Land Titles Office under the authority of which this document is executed and who is personally known to me:-

[Signature]

A.G.C. (GENERAL FINANCES) LIMITED by its Attorney;

[Signature] (Mortgagee under Mortgage) (Number 468372)



 This negative is a photograph made as a permanent record of a document in the custody of the Registrar General this day, 24th April, 1990	AMENDMENTS AND/OR ADDITIONS MADE ON PLAN IN THE LAND TITLES OFFICE
10 20 30 40 50 60 70 Table of mm 110 120 130 140	

M25112

Instrument pursuant to Regulation 52D Conveyancing Act Regulations, 1981, setting out the terms of easement or restrictions as to user created by registration of the instrument and deposited Plan.

240682
 R. B. ...
 1/1/92

23

24

25

26

THIS FORM MAY BE USED WHERE NEW RESTRICTIVE COVENANTS ARE IMPOSED OR EASEMENTS CREATED OR WHERE THE SIMPLE TRANSFER FORM IS UNSUITABLE.



R.P. 13A. No. _____

New South Wales

MEMORANDUM OF TRANSFER
 (REAL PROPERTY ACT, 1900.)



CAMDEN PARK ESTATE PTY. LIMITED

It must not be disclosed to the transferor.
 Printing or handwriting in this document should not extend into any margin. Handwriting should be clear and legible and in permanent black non-copying ink.

(herein called 'transferor')

If a less estate, strike out "in fee simple" and interline the intended alteration.

being registered as the proprietor of an estate in fee simple* in the land hereinafter described, subject, however, to such encumbrances, liens and interests as are notified hereunder, in consideration of EIGHTEEN THOUSAND ONE HUNDRED AND SEVENTY-ONE POUNDS — (£ 18,171) (the receipt whereof is hereby acknowledged) paid to it by

BOJMAN ESTATES PTY. LIMITED

do hereby transfer to

In BLOCK LETTERS the full name, postal address and description of the persons transferring, and if more than one, they hold as joint tenants or tenants in common.

BOJMAN ESTATES PTY. LIMITED a duly incorporated company having its registered office at 53 Martin Place, Sydney

(herein called transferee)

ALL such Estate and Interest in ALL THE land mentioned in the schedule following:

County.	Parish.	Reference to Title.			Description of Land (if part of lot)
		Whole or Part.	Vol.	Fol.	
Camden ✓	Camden ✓	Part ✓	5208	142	Being Lots 4, 5 & 6 in plan annexed to the plan marked "A" S.

The description may refer to the lot shown in Town or Parish plan, as issued by the Department of Lands, and shown in plans filed in the Office of the Registrar-General. If part only of the lot is comprised in a Certificate of Title it is to be referred to as "part of lot" and being Lot No. D.P. " or "being the land shown in the plan marked "red here" or "being the part of the land in certificate of title registered Vol. No. _____"

Where the consent of the Local Council to a subdivision is required the certificate and plan referred to in the Local Government Act, 1919, should accompany the transfer.

and the transferee covenant(s) with the transferee

H567820

Strike out if unnecessary or
suitably adjusted.

(i) If any easements
be created or an
tions to be made

(ii) If the statutory
acts implied by
are intended to be
or modified.

Covenants should comply
the provisions of Section
the Conveyancing Act
1954.

EXISTING AND RESERVING to the Transferor, and its successors in title
all veins seams and beds of coal and other minerals lying and being
under the land hereby transferred together with fully and free right and
liberty to the Transferor and its successors in title as appurtenant to
the coal and other minerals in and under the residue of the land
comprised in Certificate of Title Volume 7492 Folio 221 and Volume 5208
Folio 142 without entering upon the surface of the land hereby transferred
to pass and repass and search for win and carry away and convey the
coal and other minerals hereby reserved and the minerals in and under
the said residue of land and to drive adits lay pipes construct railways
and make aqueducts and water courses use any necessary machinery and
carry on any other necessary mining operations in and under [and through the
said land hereby transferred nevertheless making reasonable compensation
for any damage or subsidence which may be occasioned to the surface of
the land or to any part thereof or to any place thereon by reason of the
exercise of all or any of the powers hereinbefore reserved.

AND the Transferee covenants with the Transferor that no fence shall be
erected on the property hereby transferred to divide it from the adjoining
land of the Transferor without the consent of the Transferor its successors
and assigns but such consent shall not be withheld if such fence is erected
without expense to the Transferor its successors or assigns and in favour
of any person dealing with the Transferee or his assigns such consent shall
be deemed to have been given in respect of every such fence for the time
being erected.

AND it is hereby agreed:-

- (a) The land which is subject to the burden of this covenant and restriction
is the land hereby transferred.
- (b) The land to which the benefit of this covenant is appurtenant is the
residue of the land in the said Certificate of Title.
- (c) The covenant may be released varied or modified by the Transferor its
successors and assigns.

ENCUMBRANCES, &c., REFERRED TO: NIL.

* A very short note will

R 1143-2

If the Transferor or Transferee signs by a mark, the attesting witness must state "that the instrument was read over and explained to him, and that he appeared fully to understand the same."

Execution in New South Wales may be proved if this instrument is signed or acknowledged before the Registrar-General, or Deputy Registrar-General, or a Notary Public, a J.P., or Commissioner for Affidavits, to whom the Transferor is known, otherwise the attesting witness should appear before one of the above functionaries who having received an affirmative answer to each of the questions set out in Sec. 108 (1) (b) of the Real Property Act should sign the certificate at the foot of this page.

Execution may be proved where the parties are resident:-

(a) in any part of the British dominions outside the State of New South Wales by signing or acknowledging before the Registrar-General or Recorder of Titles of such Possession, or before any Judge, Notary Public, Justice of the Peace for New South Wales, or Commissioner for taking Affidavits for New South Wales, or Mayor or Chief Officer of any municipal or local government corporation of such part, or Justice of the Peace for such part, or the Governor, Government Resident, or Chief Secretary of such part or such other person as the Chief Justice of New South Wales may appoint.

(b) in the United Kingdom by signing or acknowledging before the Mayor or Chief Officer of any corporation or a Notary Public.

(c) in any foreign place by signing or acknowledging before (i) a British Consular Officer (which includes a British Ambassador, Envoy, Minister, Chargé d'Affaires, Secretary of Embassy or Legation, Consul-General, Acting Consul-General, Consul, Acting Consul, Vice-Consul, Pro-Consul, Consular Agent and Acting Consular Agent), (ii) an Australian Consular Officer (which includes an Ambassador, High Commissioner, Minister, Head of Mission, Commissioner, Chargé d'Affaires, Counsellor or Secretary at an Embassy, High Commissioner's Office or Legation, Consul-General, Consul, Vice-Consul, Trade Commissioner and Consular Agent), who should affix his seal of office, or the attesting witness may make a declaration of the due execution thereof before one of such persons (who should sign and affix his seal to such declaration), or such other person as the said Chief Justice may appoint.

Strike out unnecessary words. Add any other matter necessary to show that the power is effective.

To be signed by Registrar-General, Deputy Registrar-General, a Notary Public, J.P., Commissioner for Affidavits, or other functionary before whom the attesting witness appears. Not required if the instrument itself be signed or acknowledged before one of these parties.

Signed at Sydney the 21st day of December 1997.

Signed in my presence by the transferor
WHO IS PERSONALLY KNOWN TO ME

THE COMMON SEAL OF CARMEN PUK ESTATE PTY. LIMITED was herewith affixed by the authority of a resolution of the Board of Directors in the presence of two Directors whose signatures appear opposite hereto and in the presence of

Transferor.
[Signature]
Directors.
[Signature]

[Signature]
Secretary.

Accepted, and I hereby certify this Transfer to be correct for the purposes of the Real Property Act.

Signed in my presence by the transferee
WHO IS PERSONALLY KNOWN TO ME

THE COMMON SEAL OF NEWMAN ESTATES PTY. LIMITED WAS HEREWIT AFFIXED BY ORDER OF THE BOARD AND IN THE PRESENCE OF:

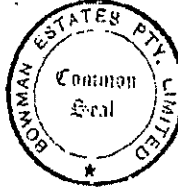

[Signature] DIRECTOR
[Signature] SECRETARY

MEMORANDUM AS TO NON-REVOCATION OF POWER OF ATTORNEY.

(To be signed at the time of executing the within instrument.)

Memorandum where by the undersigned states that he has no notice of the revocation of the Power of Attorney registered No. Miscellaneous Register under the authority of which he has just executed the within transfer.

Signed at _____ the _____ day of _____ 19____
Signed in the presence of _____

CERTIFICATE OF J.P., &c., TAKING DECLARATION OF ATTESTING WITNESS.

Appeared before me at _____ the _____ day of _____, one thousand nine hundred and _____ the attesting witness to this instrument and declared that he personally knew _____ the person signing the same, and whose signature thereto he has attested; and that the name purporting to be such signature of the said _____ is _____ own handwriting, and that he was of sound mind and freely and voluntarily signed the same.

* If signed by virtue of any power of attorney, the original power must be registered in the Miscellaneous Register, and produced with each dealing, and the memorandum of non-revocation on back of form signed by the attorney before a witness.

† N.B.—Section 117 requires that the above Certificate be signed by each Transferee or his Solicitor or Conveyancer, and renders any person falsely or negligently certifying liable to a penalty of £30; also to damages recoverable by parties injured. Acceptance by the Solicitor or Conveyancer (who must sign his own name, and not that of his firm) is permitted only when the signature of the Transferee cannot be obtained without difficulty, and when the instrument does not impose a liability on the party taking under it. When the instrument contains some special covenant by the Transferee or is subject to a mortgage, encumbrance or lease, the Transferee must accept personally.

No alterations should be made by erasure. The words rejected should be scored through with the pen, and those substituted written over them, the alteration being verified by signature or initials in the margin, or noticed in the attestation.

H 567820

LODGED BY BOWMAN ESTATES PL
12th floor
53 Martin Place
Sydney (BN4001)

No. _____

FEEs.

The Fees, which are payable on lodgment, are as follows:—
 (a) £2 where the memorandum of transfer is accompanied by the relevant Certificates of Title or Crown Grants, or heretofore £2 5s. 0d. Where such instrument is to be endorsed on more than one folium of the register, an additional charge of 5s. is made for every Certificate of Title or Crown Grant after the first.
 (b) A supplementary charge of 10s. is made in each of the following—
 (i) where a restrictive covenant is imposed; or
 (ii) a new easement is created; or
 (iii) a partial discharge of mortgage is endorsed on the transfer.
 (c) Where a new Certificate of Title must issue the scale charges are—
 (i) £2 for every Certificate of Title not exceeding 16 folios and without diagram;
 (ii) £2 10s. 0d. for every Certificate of Title not exceeding 16 folios with one simple diagram;
 (iii) as approved where more than one simple diagram, or an extensive diagram will appear.
 Where the engrossing exceeds 16 folios, an amount of 5s. per folium, extra fee is payable.

DOCUMENTS LODGED HEREWITH.

To be filled in by person lodging dealing.

1	_____
2	_____
3	_____
4	_____
5	_____
6	_____

} Received Docs.
Nos.
} Receiving Clerk.

PARTIAL DISCHARGE OF MORTGAGE.

(N.E.—Before execution read marginal note.)

I,

mortgagee under Mortgage No.
 release and discharge the land comprised in the within transfer from such mortgage and all claims thereunder but without prejudice to my rights and remedies as regards the balance of the land comprised in such mortgage.

This discharge is appropriate to a transfer of part of the land in the Mortgage. The mortgagee should execute a formal discharge where the land transferred is the whole of or the residue of the land in the Certificate of Title or Crown Grant or is the whole of the land in the mortgage.

Dated at _____ this _____ day of _____ 19____
 Signed in my presence by _____

[Signature]
 who is personally known to me.

Mortgagee.

INDEXED	MEMORANDUM OF TRANSFER <i>has been memorialized log with copy right title to land</i>
Checked by	Particulars entered in Register Book, Volume <u>5208</u> Folio <u>142</u>
Passed (in S.D.B.) by	<i>[Signature]</i> the <u>5th</u> day of <u>June</u> 19 <u>62</u> at _____
Signed by	<u>_____</u> minutes past <u>2</u> o'clock in the <u>after</u> noon. <i>[Signature]</i> Registrar-General

LEAVE THESE SPACES FOR DEPARTMENTAL USE

PROGRESS RECORD.

	Initials.	Date.
Sent to Survey Branch		
Received from Records		
Draft written	<i>NSW</i>	<i>16/5/62</i>
Draft examined	<i>RF</i>	<i>17/5/62</i>
Diagram prepared	<i>RF</i>	<i>18/5/62</i>
Diagram examined	<i>RF</i>	<i>18/5/62</i>
Draft forwarded	<i>RF</i>	<i>18/5/62</i>
Supt. of Engrossers		
Cancellation Clerk	<i>RF</i>	<i>18/5/62</i>

Vol. **8369** Fol. **21**

*done 11/5/62
 for the
 see memo 151
 of 5561820*

URGENT
 EXTRA FEES
[Signature]
 16 JUN 1962

*H 567820 484205/4
 H 567820 484205/4
 H 567820 484205/4
 to follow.*

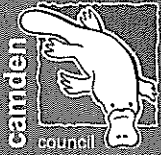

**PLANNING CERTIFICATE UNDER
SECTION 10.7
ENVIRONMENTAL PLANNING & ASSESSMENT ACT 1979**

APPLICANT: Meehans Solicitors
PO Box 597
CAMPBELLTOWN NSW 2560

Certificate number: 20216443
Reference number: 570529
Certificate issue date: 19/01/2022
Certificate fee: \$53.00
Applicant's reference: AP:SBR:143256
Property number: 101169
Applicant's email: shania@meehans.com.au

DESCRIPTION OF PROPERTY

Land Description: LOT: 126 DP: 240682
Address: **42 Bowman Avenue CAMDEN SOUTH NSW 2570**

BACKGROUND INFORMATION

This certificate provides information on how a property (such as land, a house, commercial building, etc.,) may be used and the limits on its development. The certificate contains information Council is aware of through records and environmental plans with data supplied by the State Government. The details contained in this certificate are limited to that required by Section 10.7 of the Environmental Planning and Assessment Act. 1979

1. NAMES OF RELEVANT PLANNING INSTRUMENTS AND DCPS

(1) The name of each environmental planning instrument that applies to the carrying out of development on the land.

(2) The name of each proposed environmental planning instrument that will apply to the carrying out of development on the land and that is or has been the subject of community consultation or on public exhibition under the Act (unless the Secretary has notified the council that the making of the proposed instrument has been deferred indefinitely or has not been approved).

(3) The name of each development control plan that applies to the carrying out of development on the land.

(4) In this clause, proposed environmental planning instrument includes a planning proposal for a LEP or a draft environmental planning instrument.

LOCAL ENVIRONMENTAL PLANS (LEP'S)

Camden Local Environmental Plan 2010.

STATE ENVIRONMENTAL PLANNING POLICIES (SEPP'S)

SEPP No 19 - Bushland in Urban Areas

SEPP No 33 - Hazardous and Offensive Development

SEPP No 50 - Canal Estates

SEPP No 55 - Remediation of Land

SEPP No 64 - Advertising and Signage

SEPP No 65 - Design Quality of Residential Apartment Development

SEPP (Building Sustainability Index: BASIX) 2004

SEPP (State Significant Precincts) 2005

SEPP (Mining, Petroleum Production and Extractive Industries) 2007

SEPP (Infrastructure) 2007

SEPP (Exempt and Complying Development Codes) 2008

SEPP (State and Regional Development) 2011

SEPP (Educational Establishments and Child Care Facilities) 2017

SEPP (Vegetation in Non-Rural Areas) 2017

SEPP (Concurrences and Consents) 2018

SEPP (Primary Production and Rural Development) 2019

SEPP (Western Sydney Aerotropolis) 2020

SEPP (Housing) 2021



Note: The above SEPP's may apply subject to the relevant criteria and requirements as listed in each of the SEPP's.

DEEMED STATE ENVIRONMENTAL PLANNING POLICIES (SEPP'S)

Sydney Regional Environmental Plan No 20 - Hawkesbury - Nepean River (No 2 - 1997)

Sydney Regional Environmental Plan No 9 - Extractive Industry (No 2 - 1995)

DRAFT LOCAL ENVIRONMENTAL PLAN (LEP'S)

No.

DRAFT STATE ENVIRONMENTAL PLANNING POLICY (SEPP'S)

SEPP (Remediation of Land) 2018

SEPP (Environment) 2017

SEPP (Educational Establishments and Child Care Facilities) Amendment 2020

SEPP (Design and Place) 2021

SEPP No 65 (Design Quality of Residential Apartment Development) 2005 Amendment (Design and Place) 2021

SEPP (Building Sustainability Index: BASIX) Amendment (Design and Place) 2021

Note: The above draft LEP's or draft SEPP's may apply subject to the relevant criteria and requirements as listed in each of these draft instruments.

DEVELOPMENT CONTROL PLANS

Camden Development Control Plan 2019, as amended

2/2A. ZONING AND LAND USE UNDER RELEVANT LEPS AND/OR UNDER STATE ENVIRONMENTAL PLANNING POLICY (SYDNEY REGION GROWTH CENTRES) 2006

This section contains information required under clauses 2 and 2A of Schedule 4 of the EP&A Regulation 2000, relating to zoning and land use under relevant Environmental Planning Instruments.

Clause 2 of Schedule 4 of the Regulation requires Council to provide information with respect to zoning and land-use in areas zoned under a Local Environmental Plan, or zoning and land use under a proposed instrument referred to in clause 1(2).

Clause 2A of Schedule 4 of the Regulation requires Council to provide information with respect to zoning and land-use in areas which are zoned, or proposed to be zoned, under the State Environmental Planning Policy (Sydney Region Growth Centres) 2006. This includes a Precinct Plan or a proposed Precinct Plan that is or has been the subject of community consultation or on public exhibition under the Act.

A. ZONE R2 LOW DENSITY RESIDENTIAL - CAMDEN LOCAL ENVIRONMENTAL PLAN 2010

Objectives of zone

- * To provide for the housing needs of the community within a low density residential environment.
- * To enable other land uses that provide facilities or services to meet the day to day needs of residents.
- * To allow for educational, recreational, community and religious activities that support the wellbeing of the community.
- * To minimise conflict between land uses within the zone and land uses within adjoining zones.

B. Permitted without consent

Home occupations.

C. Permitted with consent

Bed and breakfast accommodation; Boarding houses; Centre-based child care facilities; Dual occupancies; Dwelling houses; Group homes; Health consulting rooms; Home-based child care; Home businesses; Home industries; Oyster aquaculture; Medical centres; Places of public worship; Pond-based aquaculture; Respite day care centres; Roads; Secondary dwellings; Seniors housing; Tank-based aquaculture; Any other development not specified in item B or D

D. Prohibited

Advertising structures; Agriculture; Air transport facilities; Amusement centres; Animal boarding or training establishments; Boat building and repair facilities; Boat sheds; Camping grounds; Car parks; Caravan parks; Charter and tourism boating facilities; Commercial premises; Correctional centres; Crematoria; Depots; Eco-tourist facilities; Electricity generating works; Entertainment facilities; Extractive industries; Forestry; Freight transport facilities; Function centres; Health services facilities; Heavy industrial storage establishments; Home occupations (sex services); Industrial retail outlets; Industrial training facilities; Industries; Information and education facilities; Mortuaries; Public administration buildings; Recreation facilities (indoor); Recreation facilities (major); Registered clubs; Research stations; Residential accommodation; Restricted premises; Rural industries; Service stations; Sewerage systems; Sex services premises; Storage premises; Tourist and visitor accommodation; Transport depots; Truck depots; Vehicle body repair workshops; Vehicle repair stations; Veterinary hospitals; Warehouse or distribution centres; Waste or resource management facilities; Wharf or boating facilities; Wholesale supplies

E. Whether any development standards applying to the land fix minimum land dimensions for the erection of a dwelling-house on the land and, if so, the minimum land dimensions so fixed

No.

F. Whether the land includes or comprises critical habitat

No.

G. Whether the land is in a conservation area (however described)

No.

H. Whether an item of environmental heritage (however described) is situated on the land.

No.

3. COMPLYING DEVELOPMENT

(1) The extent to which the land is land on which complying development may be carried out under each of the codes for complying development because of the provisions of clauses 1.17A (1) (c) to (e), (2), (3) and (4), 1.18 (1) (c3) and 1.19 of State Environmental Planning Policy (Exempt and Complying Development Codes) 2008.

(2) The extent to which complying development may not be carried out on that land because of the provisions of clauses 1.17A (1) (c) to (e), (2), (3) and (4), 1.18 (1) (c3) and 1.19 of that Policy and the reasons why it may not be carried out under those clauses.

(3) If the council does not have sufficient information to ascertain the extent to which complying development may or may not be carried out on the land, a statement that a restriction applies to the land, but it may not apply to all of the land, and that council does not have sufficient information to ascertain the extent to which complying development may or may not be carried out on the land.

HOUSING CODE

Complying development MAY be carried out on the land

LOW RISE HOUSING DIVERSITY CODE

Complying development MAY be carried out on the land.

RURAL HOUSING CODE

Complying development MAY be carried out on the land.

GREENFIELD HOUSING CODE

Complying development MAY be carried out on the land.

Note: The Greenfield Housing Code only applies to certain land within the Camden Local Government Area. Under Clause 3C.1 of the State Environmental Planning Policy (Exempt and Complying Development Codes) 2008, the code applies to land identified within the Greenfield Housing Code Area, as shown on the Greenfield Housing Code Area Maps.

INLAND CODE

The Inland Code does not apply to the Camden Local Government Area.

HOUSING ALTERATIONS CODE

Complying development MAY be carried out on the land.

GENERAL DEVELOPMENT CODE

Complying development MAY be carried out on the land.

COMMERCIAL AND INDUSTRIAL ALTERATIONS CODE

Complying development MAY be carried out on the land.

COMMERCIAL AND INDUSTRIAL NEW BUILDINGS AND ADDITIONS CODE

Complying development MAY be carried out on the land.

CONTAINER RECYCLING FACILITIES CODE

Complying development MAY be carried out on the land.

SUBDIVISION CODE

Complying development MAY be carried out on the land.

DEMOLITION CODE

Complying development MAY be carried out on the land.

FIRE SAFETY CODE

Complying development MAY be carried out on the land.

Where complying development MAY be carried out, on land not affected by exclusions, it is subject to the requirements and standards of the SEPP and the relevant Codes, including requirements relating to the zoning of the land.

4B. ANNUAL CHARGES UNDER LOCAL GOVERNMENT ACT 1993 FOR COASTAL PROTECTION SERVICES THAT RELATE TO EXISTING COASTAL PROTECTION WORKS

Not Applicable.

5. MINE SUBSIDENCE

Whether or not the land is proclaimed to be a mine subsidence district within the meaning of the Coal Mine Subsidence Compensation Act 2017.

No.

6. ROAD WIDENING AND ROAD REALIGNMENT

Whether or not the land is affected by any road widening or road realignment under:

- (a) Division 2 of Part 3 of the Roads Act 1993, or
- (b) any environmental planning instrument, or
- (c) any resolution of the council.

No.

7. COUNCIL AND OTHER PUBLIC AUTHORITY POLICIES ON HAZARD RISK RESTRICTIONS

Whether or not the land is affected by a policy:

- (a) Adopted by the council, or
- (b) Adopted by any other public authority and notified to the council for the express purpose of its adoption by that authority being referred to in planning certificates issued by the council,

that restricts the development of the land because of the likelihood of land slip, bushfire, tidal inundation, subsidence, acid sulphate soils or any other risk (other than flooding).

LAND SLIP

The subject land is not affected by a policy adopted by the Council or with Council being notified of a policy adopted by any other public authority that restricts the development of the subject land because of the likelihood of landslip.

BUSHFIRE

The subject land is not affected by a policy adopted by the Council or with Council being notified of a policy adopted by any other public authority that restricts the development of the subject land because of the likelihood of bushfire.

TIDAL INUNDATION

The subject land is not affected by a policy adopted by the Council or with Council being notified of a policy adopted by any other public authority that restricts the development of the subject land because of the likelihood of tidal inundation.

SUBSIDENCE

The subject land is not affected by a policy adopted by the Council or with Council being notified of a policy adopted by any other public authority that restricts the development of the subject land because of the likelihood of subsidence.

ACID SULPHATE SOILS

The subject land is not affected by a policy adopted by the Council or with Council being notified of a policy adopted by any other public authority that restricts the development of the subject land because of the likelihood of acid sulphate soils.

OTHER RISK

Contamination:

Council's policy 'Management of Contaminated Lands' applies to the whole of the council area and may restrict, development of land. The policy is implemented when zoning or land use changes are proposed, or when further development is proposed, where land has been used for contaminating or potentially contaminating activities, including those activities listed in schedule 1 of the policy. A copy of the policy is available on Council's website.

Salinity:

There are requirements for salinity and salinity assessment for specific types of development within the Camden local government area. This includes mandatory building requirements, unless other requirements are identified in any site specific salinity risk assessment or salinity management plan applying to the land. Please refer to Council's policy 'Building in a Salinity Prone Environment' and to requirements in the relevant Development Control Plan that applies to the land.

7A. FLOOD RELATED DEVELOPMENT CONTROLS INFORMATION

(1) If the land or part of the land is within the flood planning area and subject to flood related development controls.

No.

(2) If the land or part of the land is between the flood planning area and the probable maximum flood and subject to flood related development controls.

No.

(3) In this clause –

flood planning area has the same meaning as in the Floodplain Development Manual.

Floodplain Development Manual means the Floodplain Development Manual (ISBN 0 7347 5476 0) published by the NSW Government in April 2005.

probable maximum flood has the same meaning as in the Floodplain Development Manual.

8. LAND RESERVED FOR ACQUISITION

Whether or not any environmental planning instrument or proposed environmental planning instrument referred to in clause 1 makes provision in relation to the acquisition of the land by a public authority, as referred to in section 3.15 of the Act.

No.

9. CONTRIBUTION PLANS

The name of each contributions plan applying to the land

Camden Contributions Plan 2011

9A. BIO-DIVERSITY CERTIFIED LAND

If the land is biodiversity certified land under Part 8 of the Biodiversity Conservation Act 2016, a statement to that effect.

Note: Biodiversity certified land includes land certified under Part 7AA of the Threatened Species Conservation Act 1995 that is taken to be certified under Part 8 of the Biodiversity Conservation Act 2016.

No.

10. BIODIVERSITY STEWARDSHIP SITES

If the land is a biodiversity stewardship site under a biodiversity stewardship agreement under Part 5 of the Biodiversity Conservation Act 2016, a statement to that effect (but only if the council has been notified of the existence of the agreement by the Chief Executive of the Office of Environment and Heritage).

Note: Biodiversity stewardship agreements include biobanking agreements under Part 7A of the Threatened Species Conservation Act 1995 that are taken to be biodiversity stewardship agreements under Part 5 of the Biodiversity Conservation Act 2016.

No.



10A. NATIVE VEGETATION CLEARING SET ASIDES

If the land contains a set aside area under section 60ZC of the Local Land Services Act 2013, a statement to that effect (but only if the council has been notified of the existence of the set aside area by Local Land Services or it is registered in the public register under that section).

No.

11. BUSH FIRE PRONE LAND

Is the land or some of the land bush fire prone land (as defined in the Environmental Planning and Assessment Act, 1979)?

No.

12. PROPERTY VEGETATION PLANS

If the land is land to which a property vegetation plan approved under Part 4 of the Native Vegetation Act 2003 (and that continues in force) applies, a statement to that effect (but only if the council has been notified of the existence of the plan by the person or body that approved the plan under that Act).

No.

13. ORDERS UNDER TREES (DISPUTES BETWEEN NEIGHBOURS) ACT 2006

Whether an order has been made under the Trees (Disputes Between Neighbours) Act 2006 to carry out work in relation to a tree on the land (but only if the council has been notified of the order).

No.

14. DIRECTIONS UNDER PART 3A

If there is a direction by the Minister in force under section 75P (2) (c1) of the Act that a provision of an environmental planning instrument prohibiting or restricting the carrying out of project or a stage of a project on the land under Part 4 of the Act does not have effect, a statement to that effect identifying the provision that does not have effect.

No.

15. SITE COMPATIBILITY CERTIFICATES AND CONDITIONS FOR SENIORS HOUSING

If the land is land to which State Environmental Planning Policy (Housing) 2021 applies.

(a) Is there a current site compatibility certificate (seniors housing) of which the council is aware, in respect of proposed development on the land?

No.

(b) Are there any terms of a kind referred to in clause 88(2) of that Policy that have been imposed as a condition to a development application granted after 11 October 2007 in respect of the land?

No.

16. SITE COMPATIBILITY CERTIFICATES FOR INFRASTRUCTURE, SCHOOLS OR TAFE ESTABLISHMENTS

Is there a valid site compatibility certificate (infrastructure) or site compatibility certificate (schools or TAFE establishments), of which the council is aware, in respect of proposed development on the land?

- (a) the period for which the certificate is valid, and
- (b) that a copy may be obtained from the head office of the Department.

No.

17. SITE COMPATIBILITY CERTIFICATES AND CONDITIONS FOR AFFORDABLE RENTAL HOUSING

(1) Is there a current site compatibility certificate (affordable rental housing), of which the council is aware, in respect of proposed development on the land?

No.

(2) Are there any terms of a kind referred to in clause 21(1) or 40(1) of State Environmental Planning Policy (Housing) 2021 that have been imposed as a condition of consent to a development application in respect of the land?

No.

18. PAPER SUBDIVISION INFORMATION

(1) The name of any development plan adopted by a relevant authority that applies to the land or that is proposed to be subject to a consent ballot.

(2) The date of any subdivision order that applies to the land.

(3) Words and expressions used in this clause have the same meaning as they have in Part 16C of this Regulation.

Not Applicable.

19. SITE VERIFICATION CERTIFICATES

Is there a current site verification certificate, of which the council is aware, in respect of the land?

Note: A site verification certificate sets out the Secretary's opinion as to whether the land concerned is or is not biophysical strategic agricultural land or critical industry cluster land - see Division 3 of Part 4AA of State Environmental Planning Policy (Mining, Petroleum Production and Extractive Industries) 2007

No.

20. LOOSE-FILL ASBESTOS INSULATION

If the land includes any residential premises (within the meaning of Division 1A of Part 8 of the Home Building Act 1989) that are listed on the register that is required to be maintained under that Division, a statement to that effect.

No.

21. AFFECTED BUILDING NOTICES AND BUILDING PRODUCT RECTIFICATION ORDERS

A statement of whether there is any affected building notice of which the council is aware that is in force in respect of the land.

A statement of:

whether there is any building product rectification order of which the council is aware that is in force in respect of the land and has not been fully complied with, and

whether any notice of intention to make a building product rectification order of which the council is aware has been given in respect of the land and is outstanding.

In this clause:

affected building notice has the same meaning as in Part 4 of the *Building Products (Safety) Act 2017*.

building product rectification order has the same meaning as in the *Building Products (Safety) Act 2017*.

No.

22. STATE ENVIRONMENTAL PLANNING POLICY (WESTERN SYDNEY AEROTROPOLIS) 2020

For land to which State Environmental Planning Policy (Western Sydney Aerotropolis) 2020 applies, whether the land is –

(a) in an ANEF or ANEC contour of 20 or greater as referred to in clause 19 of that Policy, or

No.

(b) shown on the Lighting Intensity and Wind Shear Map under that Policy, or

No.

(c) shown on the Obstacle Limitation Surface Map under that Policy, or

No.

(d) in the “public safety area” on the Public Safety Area Map under that Policy, or

No.

(e) in the "3 kilometre wildlife buffer zone" or the "13 kilometre wildlife buffer zone" on the Wildlife Buffer Zone Map under that Policy.

No.

MATTERS PRESCRIBED BY SECTION 59 (2) OF THE CONTAMINATED LAND MANAGEMENT ACT 1997

The following matters are prescribed by section 59 (2) of the Contaminated Land Management Act 1997 as additional matters to be specified in a planning certificate:

(a) that the land to which the certificate relates is significantly contaminated land within the meaning of that Act—if the land (or part of the land) is significantly contaminated land at the date when the certificate is issued,

No.

(b) that the land to which the certificate relates is subject to a management order within the meaning of that Act—if it is subject to such an order at the date when the certificate is issued,

No.

(c) that the land to which the certificate relates is the subject of an approved voluntary management proposal within the meaning of that Act - if it is the subject of such an approved proposal at the date when the certificate is issued,

No.

(d) that the land to which the certificate relates is subject to an ongoing maintenance order within the meaning of that Act - if it is subject to such an order at the date when the certificate is issued,

No.

(e) that the land to which the certificate relates is the subject of a site audit statement within the meaning of that Act - if a copy of such a statement has been provided at any time to the local authority issuing the certificate.

No.

DISCLAIMER AND CAUTION

The information on zones, controls etc., given below relates to the land for which the certificate was sought. If enquirers wish to know what zones, other controls, etc., apply or are proposed on nearby land then they should make enquiries in person at Council's offices.

The information contained in this certificate is accurate as at the date of this certificate.



In providing this certificate Council has in good faith relied upon information provided to it or sourced from third parties. Where Council has obtained the information from third parties, either exclusively or in conjunction with information held by Council, the Certificate details the source of that third party information. Council cautions persons against relying upon information in the Certificate sourced from third parties as to its accuracy, applicability to specific lands and its currency without verification from the specified third party and, where appropriate, professional advice and the adoption of prudent land acquisition measures and appropriate professional advice. To the full extent permitted by law Council disclaims liability with respect to any information in this Certificate sourced from third parties.

Ron Moore
General Manager

Service Location Print
Application Number: 8001368235

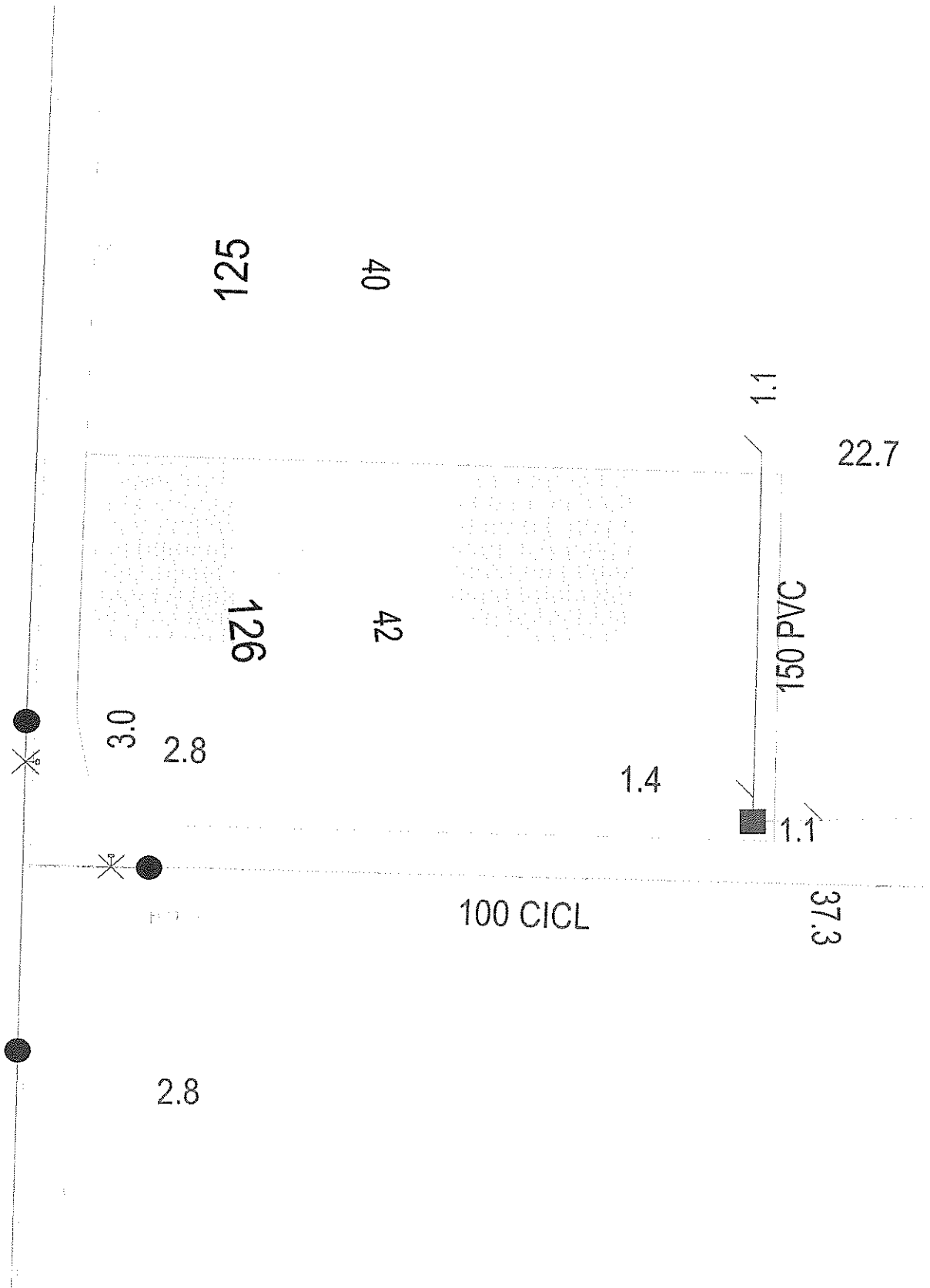

Document generated at 18-01-2022 12:31:34 PM

Disclaimer

The information on this print shows if we provide any water, wastewater or stormwater services to this property. It may not be accurate or to scale. If you'd like to see the location of private wastewater pipes on the property, please buy a Sewer service diagram.

Asset Information

Legend

Sewer		Property Details	
Sewer Main (with flow arrow & size type text)		Boundary Line	
Disused Main		Easement Line	
Rising Main		House Number	
Maintenance Hole (with upstream depth to invert)		Lot Number	
Sub-surface chamber		Proposed Land	
Maintenance Hole with Overflow chamber		Sydney Water Heritage Site (please call 132 092 and ask for the Heritage Unit)	
Ventshaft EDUCT			
Ventshaft INDUCT			
Property Connection Point (with chainage to downstream MH)			
Concrete Encased Section			
Terminal Maintenance Shaft			
Maintenance Shaft			
Rodding Point			
Lamphole			
Vertical			
Pumping Station			
Sewer Rehabilitation			
Pressure Sewer		Water	
Pressure Sewer Main		WaterMain - Potable (with size type text)	
Pump Unit (Alarm, Electrical Cable, Pump Unit)		Disconnected Main - Potable	
Property Valve Boundary Assembly		Proposed Main - Potable	
Stop Valve		Water Main - Recycled	
Reducer / Taper		Special Supply Conditions - Potable	
Flushing Point		Special Supply Conditions - Recycled	
		Restrained Joints - Potable	
		Restrained Joints - Recycled	
		Hydrant	
		Maintenance Hole	
		Stop Valve	
		Stop Valve with By-pass	
		Stop Valve with Tapers	
		Closed Stop Valve	
		Air Valve	
		Valve	
		Scour	
		Reducer / Taper	
		Vertical Bends	
		Reservoir	
		Recycled Water is shown as per Potable above. Colour as indicated	
Vacuum Sewer		Private Mains	
Pressure Sewer Main		Potable Water Main	
Division Valve		Recycled Water Main	
Vacuum Chamber		Sewer Main	
Clean Out Point		Symbols for Private Mains shown grey	
Stormwater			
Stormwater Pipe			
Stormwater Channel			
Stormwater Gully			
Stormwater Maintenance Hole			

Disclaimer

The information on this print shows if we provide any water, wastewater or stormwater services to this property. It may not be accurate or to scale. If you'd like to see the location of private wastewater pipes on the property, please buy a Sewer service diagram.

Pipe Types

ABS	Acrylonitrile Butadiene Styrene	AC	Asbestos Cement
BRICK	Brick	GI	Cast Iron
CICL	Cast Iron Cement Lined	CONC	Concrete
COPPER	Copper	DI	Ductile Iron
DICL	Ductile Iron Cement (mortar) Lined	DIPL	Ductile Iron Polymeric Lined
EW	Earthenware	FIBG	Fibreglass
FL BAR	Forged Locking Bar	GI	Galvanised Iron
GRP	Glass Reinforced Plastics	HDPE	High Density Polyethylene
MS	Mild Steel	MSCL	Mild Steel Cement Lined
PE	Polyethylene	PC	Polymer Concrete
PP	Polypropylene	PVC	Polyvinylchloride
PVC - M	Polyvinylchloride, Modified	PVC - O	Polyvinylchloride, Oriented
PVC - U	Polyvinylchloride, Unplasticised	RC	Reinforced Concrete
RC-PL	Reinforced Concrete Plastics Lined	S	Steel
SCL	Steel Cement (mortar) Lined	SCL IBL	Steel Cement Lined Internal Bitumen Lined
SGW	Salt Glazed Ware	SPL	Steel Polymeric Lined
SS	Stainless Steel	STONE	Stone
VC	Vitrified Clay	WI	Wrought Iron
WS	Woodstave		

Further Information

Please consult the Dial Before You Dig enquiries page on the Sydney Water website.

For general enquiries please call the Customer Contact Centre on 132 092

In an emergency, or to notify Sydney Water of damage or threats to its structures, call 13 20 90 (24 hours, 7 days)

Disclaimer

The information on this print shows if we provide any water, wastewater or stormwater services to this property. It may not be accurate or to scale. If you'd like to see the location of private wastewater pipes on the property, please buy a **Sewer service diagram**.

Sewer Service Diagram

Application Number: 8001368226

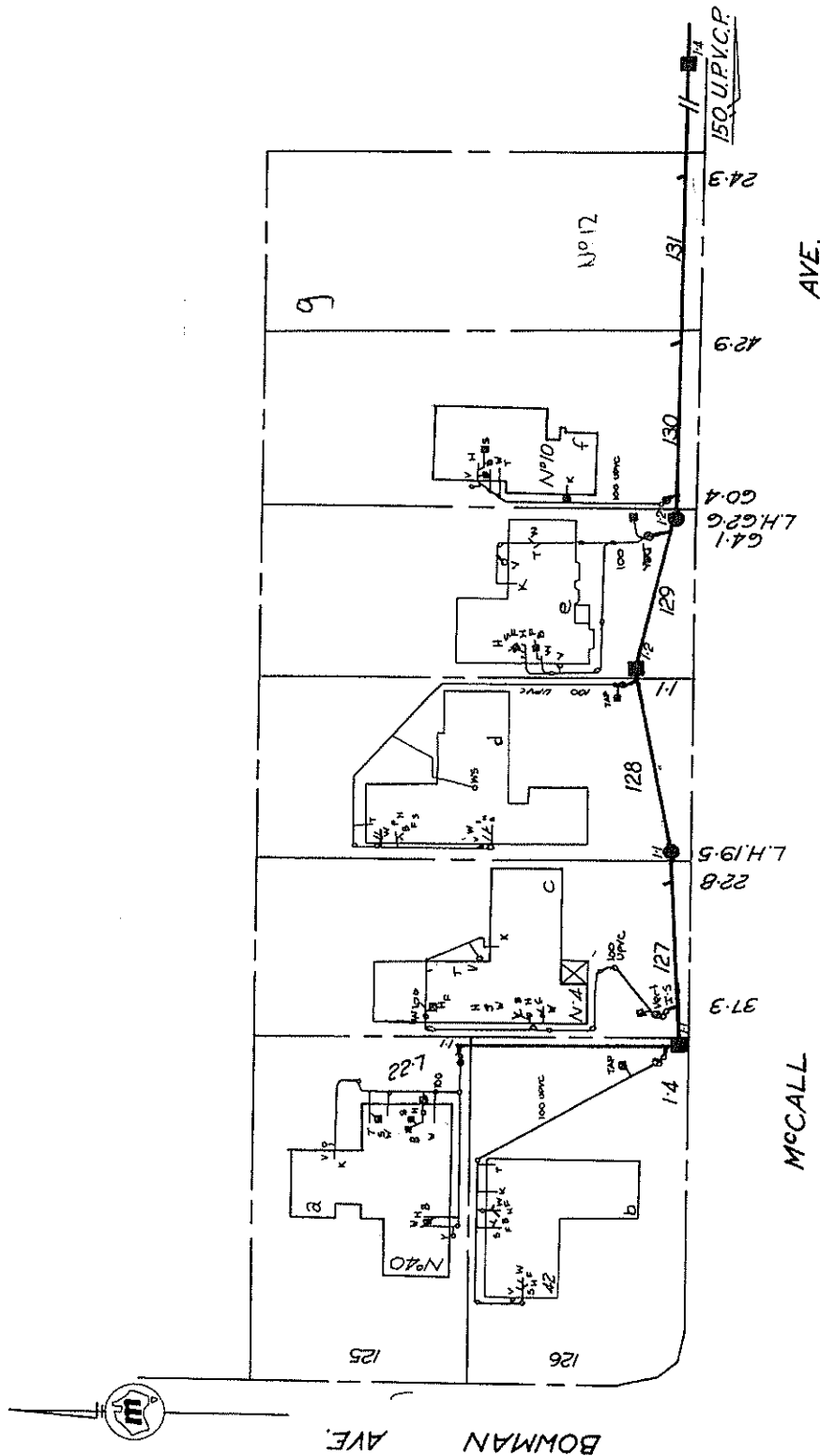

No. 0625714

W.C.S. _____ U.C.S. _____

W.O. 4887 GAZ 13779 M.W.S. & O.B.
SEWERAGE SERVICE SHEET
Municipality of Camden

Scale 1:500
Distances/depths in metres;
pipe diameters in millimetres

for House Services Engineer

SYMBOLS AND ABBREVIATIONS		PLUMBING		BRANCH OFFICE		DRAINAGE	
Boundary Trap	IP Induct Pipe	Supervised by	Date	Date	Supervised by	Date	Date
Inspection Shaft	MF Mice Flap	Inspector	SEWER AVAILABLE	Outlet	Drainer	Chief Inspector	Chief Inspector
Pit	T Tubs	Where the sewer is not available and a special inspection is involved the Board accepts no responsibility for the suitability of the drainage in relation to the eventual position of the Board's Sewer.	Plumber	Boundary Trap	Tracing Checked		
Grease Interceptor	K Kitchen Sink						
Gully	W Water Closet						
P Trap	B Bath Waste						
Reflex Valve	H Handbasin						
Cleaning Eye	S Shower						
Vert Vertical Pipe	WIP Wrought Iron Pipe						
V Vent Pipe	CIP Cast Iron Pipe						
SV Soil Vent Pipe	F Floor Waste						
DC Down Cast Cowl	M Washing Machine						

d: 9:10:79 f: 23:10:79 b: 12:79 e: 59:79 c: 30:6:80 e: 17-11-80

Disclaimer

The information in this diagram shows the private wastewater pipes on this property. It may not be accurate or to scale and may not show our pipes, structures or all property boundaries. If you'd like to see these, please buy a Service location print.

Standard Form Residential Tenancy Agreement

Residential Tenancies Regulation 2019, Schedule 1, Clause 4(1)

IMPORTANT INFORMATION

Please read this before completing the residential tenancy agreement (the Agreement).

1. This form is your written record of your tenancy agreement. This is a binding contract under the *Residential Tenancies Act 2010*, so please read all terms and conditions carefully.
2. If you need advice or information on your rights and responsibilities, please call NSW Fair Trading on 13 32 20 or visit www.fairtrading.nsw.gov.au before signing the Agreement.
3. If you require extra space to list additional items and terms, attach a separate sheet. All attachments should be signed and dated by both the landlord or the landlord's agent and the tenant to show that both parties have read and agree to the attachments.
4. The landlord or the landlord's agent must give the tenant a copy of the signed Agreement and any attachments, two copies or one electronic copy of the completed condition report and a copy of NSW Fair Trading's Tenant Information Statement publication.

AGREEMENT

This Agreement is made on 04 / 05 / 2021 at Narellan NSW BETWEEN

LANDLORD

Insert name and telephone number or other contact details of Landlord(s).

Name/s: Mr Robert Michael Reeves

Phone: _____ Mobile: _____ Email: robreeves1982@outlook.com

Other Contact Details: _____

If the landlord does not ordinarily reside in New South Wales, specify the State, Territory or, if not in Australia, country in which the landlord ordinarily resides: _____

Note. The above details must be provided for landlord(s), including at least one contact method, whether or not there is a landlord's agent.

Address for service of notices (can be an Agent's business address):

PO BOX 136 NARELLAN NSW 2567

Note. Business or Residential address must be provided for landlord(s) if there is no landlord's agent.

TENANT(S) (insert name of Tenant(s) and contact details)

Name/s: John Edward Mainwaring

Address for service of notices (if not address of Residential Premises):

N/A

Phone: _____ Mobile: _____ Email: _____

LANDLORD'S AGENT DETAILS (insert name of Landlord's Agent (if any) and contact details)

Name/s: Pronard P/L T/as Professionals Narellan & District

Address: Studio 9, Shop 11, 38 Exchange Parade ACN: 169 379 079

Smeaton Grange NSW 2567 ABN: 26 169 379 079

Phone: (02) 4623 0380 Mobile: _____ Email: rentals@professionalsnarellan.com.au

Licence No.: 10023287 Licence Expiry: 22/06/2021

TERM OF AGREEMENT

The term of this Agreement is:

6 Months 12 Months 18 Months 2 Years 3 Years 5 Years

Other (Please specify) 52 WEEKS

Periodic (no end date)

starting on: 05 / 05 / 2021 and ending on: 03 / 05 / 2022 (cross out if not applicable)

Note. For a residential tenancy agreement having a fixed term of more than 3 years, the agreement must be annexed to the form approved by the Registrar-General for registration under the Real Property Act 1900.

JM

RESIDENTIAL PREMISES Note: insert any excluded items in the Other Additional Terms Item on the signature page

The residential premises are: 42 Bowman Avenue, Camden South NSW 2570

The residential premises include: (include any inclusions, for example, a parking space, garages or furniture provided. Attach additional pages if necessary.)

Double Garage & 2 x Garden Sheds.

RENT/RENT INCREASE

The rent is: \$620.00 per: WEEK payable in advance starting on: 05 / 05 / 2021

Note. Under section 33 of the Residential Tenancies Act 2010, a landlord, or landlord's agent, must not require a tenant to pay more than 2 weeks rent in advance under this Agreement.

Rent Increase 1: Then from: / / pay: per: N/A

Rent Increase 2: Then from: / / pay: per: N/A

Note. Where the fixed term tenancy is for a term of two years or more the above Rent Increases are not to be completed. See Clause 74.2.

The tenant must pay the rent in advance on the WEDNESDAY of every WEEK (see Clause 4.2)

The method by which the rent must be paid:

(a) to: at:
by cash or Electronic Funds Transfer (EFT), or

(b) into the following account:

Account Name: Bank:
BSB: Account No: Payment Reference:
or any other account nominated by the landlord; or

(c) as follows: IPayrent or Salary Sacrifice

Note. The Landlord or Landlord's Agent must permit the Tenant to pay the rent by at least one means for which the Tenant does not incur a cost (other than bank fees or other account fees usually payable for the Tenant's transactions) (see Clause 4.1) and that is reasonably available to the Tenant.

RENTAL BOND (Cross out if there is not going to be a bond)

A rental bond of \$ 2,480.00 must be paid by the Tenant on signing this Agreement. The amount of the rental bond must not be more than 4 weeks rent.

The tenant provided the rental bond amount to:

- the landlord or another person, or
- the landlord's agent, or
- NSW Fair Trading through Rental Bonds Online.

Note. All rental bonds must be lodged with NSW Fair Trading. If the bond is paid to the landlord or another person, it must be deposited within 10 working days after it is paid using the Fair Trading approved form. If the bond is paid to the landlord's agent, it must be deposited within 10 working days after the end of the month in which it is paid.

IMPORTANT INFORMATION

MAXIMUM NUMBER OF OCCUPANTS

No more than 3 persons may ordinarily live in the Premises at any one time.

~~Other people who will ordinarily live at the premises may be listed here: (cross out if not needed)~~

URGENT REPAIRS

Nominated tradespeople for urgent repairs:

Electrical Repairs:	<u>Www.professionalsnarellan.com.au - Click Tenant Resources</u>	Phone:
Plumbing Repairs:	<u>Www.professionalsnarellan.com.au - Click Tenant Resources</u>	Phone:
Building Repairs:	<u>Www.professionalsnarellan.com.au - Click Tenant Resources</u>	Phone:
Other Repairs:	<u>Www.professionalsnarellan.com.au - Click Tenant Resources</u>	Phone:

WATER USAGE

Will the Tenant be required to pay separately for water usage? Yes No If 'yes', see Clauses 12 and 13

UTILITIES

Is electricity supplied to the premises from an embedded network? Yes No

Is gas supplied to the premises from an embedded network? Yes No

For more information on consumer rights if electricity or gas is supplied from an embedded network contact NSW Fair Trading.

SMOKE ALARMS

Indicate whether the smoke alarms installed in the residential premises are hardwired or battery operated:

Hardwired smoke alarm Battery operated smoke alarm

If the smoke alarms are battery operated, are the batteries in the smoke alarms of a kind the tenant can replace? Yes No

If yes, specify the type of battery that needs to be used if the battery in the smoke alarm needs to be replaced:

If the smoke alarms are hardwired, are the back-up batteries in the smoke alarms of a kind the tenant can replace? Yes No

If yes, specify the type of back-up battery that needs to be used if the back-up battery in the smoke alarm needs to be replaced:

If the *Strata Schemes Management Act 2015* applies to the residential premises, is the owners corporation of the strata scheme responsible for the repair and replacement of smoke alarms in the residential premises? Yes No

STRATA BY-LAWS

Are there any strata or community scheme by-laws applicable to the residential premises? Yes No

If 'yes', see Clauses 38 and 39

GIVING NOTICES AND OTHER DOCUMENTS ELECTRONICALLY [OPTIONAL]

[Cross out if not applicable]

Indicate below for each person whether the person provides express consent to any notice and any other document under section 223 of the *Residential Tenancies Act 2010* being given or served on them by email. The *Electronic Transactions Act 2000* applies to notices and other documents you send or receive electronically.

[You should only consent to electronic service if you check your emails regularly. If there is more than one tenant on the agreement, all tenants should agree on a single email address for electronic service. This will help ensure co-tenants receive notices and other documents at the same time.]

Landlord

Does the landlord give express consent to the electronic service of notices and documents? Yes No If yes, see clause 50.

Email Address: rentals@professionalsnarellan.com.au
[Specify email address to be used for the purpose of serving notices and documents.]

Tenant

Does the tenant give express consent to the electronic service of notices and documents? Yes No If yes, see clause 50.

Email Address: john@swnh.com.au
[Specify email address to be used for the purpose of serving notices and documents.]

CONDITION REPORT

A condition report relating to the condition of the premises must be completed by or on behalf of the Landlord before or when this Agreement is given to the tenant for signing.

If this Agreement is for premises already occupied by the tenant under a previous agreement, the landlord and tenant agree that the condition report, prepared for a tenancy agreement dated / / and entered into by the tenant, applies to this Agreement.

TENANCY LAWS

The *Residential Tenancies Act 2010* and the *Residential Tenancies Regulation 2019* apply to this Agreement. Both the Landlord and the Tenant must comply with these laws.

STANDARD TERMS OF AGREEMENT

RIGHT TO OCCUPY THE PREMISES

1. The landlord agrees that the tenant has the right to occupy the residential premises during the tenancy. The residential premises include the additional things (if any) noted under "Residential premises".

COPY OF AGREEMENT

- 2. The landlord agrees to give the tenant:
 - 2.1 a copy of this agreement before or when the tenant gives the signed copy of the agreement to the landlord or landlord's agent, and
 - 2.2 a copy of this agreement signed by both the landlord and the tenant as soon as is reasonably practicable.

RENT

- 3. The tenant agrees:
 - 3.1 to pay rent on time, and
 - 3.2 to reimburse the landlord for the cost of replacing rent deposit books or rent cards lost by the tenant, and
 - 3.3 to reimburse the landlord for the amount of any fees paid by the landlord to a bank or other authorised deposit-taking institution as a result of funds of the tenant not being available for rent payment on the due date.
- 4. The landlord agrees:
 - 4.1 to provide the tenant with at least one means to pay rent for which the tenant does not incur a cost (other than bank fees or other account fees usually payable for the tenant's transactions) and that is reasonably available to the tenant, and
 - 4.2 not to require the tenant to pay more than 2 weeks rent in advance or to pay rent for a period of the tenancy before the end of the previous period for which rent has been paid, and
 - 4.3 not to require the tenant to pay rent by a cheque or other negotiable instrument that is post-dated, and
 - 4.4 to accept payment of unpaid rent after the landlord has given a termination notice on the ground of failure to pay rent if the tenant has not vacated the residential premises, and
 - 4.5 not to use rent paid by the tenant for the purpose of any amount payable by the tenant other than rent, and
 - 4.6 to give a rent receipt to the tenant if rent is paid in person (other than by cheque), and
 - 4.7 to make a rent receipt available for collection by the tenant or to post it to the residential premises or to send it by email to an email address specified in this agreement by the tenant for the service of documents of that kind if rent is paid by cheque, and
 - 4.8 to keep a record of rent paid under this agreement and to provide a written statement showing the rent record for a specified period within 7 days of a request by the tenant (unless the landlord has previously provided a statement for the same period).

Note. The landlord and the tenant may, by agreement, change the manner in which rent is payable under this agreement.

RENT INCREASES

5. The landlord and the tenant agree that the rent cannot be increased after the end of the fixed term (if any) of this agreement or under this agreement if the agreement is for a fixed term of 2 years or more, unless the landlord gives not less than 60 days written notice of the increase to the tenant. The notice must specify the increased rent and the day from which it is payable.

Note. Section 42 of the Residential Tenancies Act 2010 sets out the circumstances in which rent may be increased during the fixed term of a residential tenancy agreement. An additional term for this purpose may be included in the agreement.

6. The landlord and the tenant agree that the rent may not be increased after the end of the fixed term (if any) of this agreement more than once in any 12-month period.

- 7. The landlord and the tenant agree:
 - 7.1 that the increased rent is payable from the day specified in the notice, and
 - 7.2 that the landlord may cancel or reduce the rent increase by a later notice that takes effect on the same day as the original notice, and
 - 7.3 that increased rent under this agreement is not payable unless the rent is increased in accordance with this agreement and the Residential Tenancies Act 2010 or by the Civil and Administrative Tribunal.

RENT REDUCTIONS

- 8. The landlord and the tenant agree that the rent abates if the residential premises:
 - 8.1 are destroyed, or become wholly or partly uninhabitable, otherwise than as a result of a breach of this agreement, or
 - 8.2 cease to be lawfully usable as a residence, or
 - 8.3 are compulsorily appropriated or acquired by an authority.
- 9. The landlord and the tenant may, at any time during this agreement, agree to reduce the rent payable.

PAYMENT OF COUNCIL RATES, LAND TAX, WATER AND OTHER CHARGES

- 10. The landlord agrees to pay:
 - 10.1 rates, taxes or charges payable under any Act (other than charges payable by the tenant under this agreement), and
 - 10.2 the installation costs and charges for initial connection to the residential premises of an electricity, water, gas, bottled gas or oil supply service, and
 - 10.3 all charges for the supply of electricity, non-bottled gas or oil to the tenant at the residential premises that are not separately metered, and
- Note 1. Clause 10.3 does not apply to premises located in an embedded network in certain circumstances in accordance with clauses 34 and 35 of the Residential Tenancies Regulation 2019.
 Note 2. Clause 10.3 does not apply to social housing tenancy agreements in certain circumstances, in accordance with clause 36 of the Residential Tenancies Regulation 2019.
- 10.4 the costs and charges for the supply or hire of gas bottles for the supply of bottled gas at the commencement of the tenancy, and
 - 10.5 all charges (other than water usage charges) in connection with a water supply service to separately metered residential premises, and
 - 10.6 all charges in connection with a water supply service to residential premises that are not separately metered, and
 - 10.7 all charges for the supply of sewerage services (other than for pump out septic services) or the supply or use of drainage services to the residential premises, and
 - 10.8 all service availability charges, however described, for the supply of non-bottled gas to the residential premises if the premises are separately metered but do not have any appliances, supplied by the landlord, for which gas is required and the tenant does not use gas supplied to the premises, and
 - 10.9 the costs and charges for repair, maintenance or other work carried out on the residential premises which is required to facilitate the proper installation or replacement of an electricity meter, in working order, including an advanced meter, if the meter installation is required by the retailer to replace an existing meter because the meter is faulty, testing indicates the meter may become faulty or the meter has reached the end of its life.

11. The tenant agrees to pay:
- 11.1 all charges for the supply of electricity or oil to the tenant at the residential premises if the premises are separately metered, and
- 11.2 all charges for the supply of non-bottled gas to the tenant at the residential premises if the premises are separately metered, unless the premises do not have any appliances supplied by the landlord for which gas is required and the tenant does not use gas supplied to the premises, and

Note. Charges for the supply of gas in certain circumstances may also be payable by a tenant under a social housing agreement in accordance with clause 36 of the *Residential Tenancies Regulation 2019*.

- 11.3 all charges for the supply of bottled gas to the tenant at the residential premises except for the costs and charges for the supply or hire of gas bottles at the start of the tenancy, and
- 11.4 all charges for pumping out a septic system used for the residential premises, and
- 11.5 any excess garbage charges relating to the tenant's use of the residential premises, and
- 11.6 water usage charges, if the landlord has installed water efficiency measures referred to in clause 10 of the *Residential Tenancies Regulation 2019* and the residential premises:
- 11.6.1 are separately metered, or
- 11.6.2 are not connected to a water supply service and water is delivered by vehicle.

Note. *Separately metered* is defined in the *Residential Tenancies Act 2010*.

12. The landlord agrees that the tenant is not required to pay water usage charges unless:
- 12.1 the landlord gives the tenant a copy of the part of the water supply authority's bill setting out the charges, or other evidence of the cost of water used by the tenant, and
- 12.2 the landlord gives the tenant at least 21 days to pay the charges, and
- 12.3 the landlord requests payment of the charges by the tenant not later than 3 months after the issue of the bill for the charges by the water supply authority, and
- 12.4 the residential premises have the following water efficiency measures:
- 12.4.1 all internal cold water taps and single mixer taps for kitchen sinks or bathroom hand basins on the premises have a maximum flow rate of 9 litres a minute,
- 12.4.2 on and from 23 March 2025, all toilets are dual flush toilets that have a minimum 3 star rating in accordance with the WELS scheme,
- 12.4.3 all showerheads have a maximum flow rate of 9 litres a minute,
- 12.4.4 at the commencement of the residential tenancy agreement and whenever any other water efficiency measures are installed, repaired or upgraded, the premises are checked and any leaking taps or toilets on the premises have been fixed.
13. The landlord agrees to give the tenant the benefit of, or an amount equivalent to, any rebate received by the landlord for water usage charges payable or paid by the tenant.

POSSESSION OF THE PREMISES

14. The landlord agrees:
- 14.1 to make sure the residential premises are vacant so the tenant can move in on the date agreed, and
- 14.2 to take all reasonable steps to ensure that, at the time of signing this agreement, there is no legal reason why the premises cannot be used as a residence for the term of this agreement.

TENANT'S RIGHT TO QUIET ENJOYMENT

15. The landlord agrees:
- 15.1 that the tenant will have quiet enjoyment of the residential premises without interruption by the landlord or any person claiming by, through or under the landlord or having superior title to that of the landlord (such as a head landlord), and
- 15.2 that the landlord or the landlord's agent will not interfere with, or cause or permit any interference with, the reasonable peace, comfort or privacy of the tenant in using the residential premises, and
- 15.3 that the landlord or the landlord's agent will take all reasonable steps to ensure that the landlord's other neighbouring tenants do not interfere with the reasonable peace, comfort or privacy of the tenant in using the residential premises.

USE OF THE PREMISES BY TENANT

16. The tenant agrees:
- 16.1 not to use the residential premises, or cause or permit the premises to be used, for any illegal purpose, and
- 16.2 not to cause or permit a nuisance, and
- 16.3 not to interfere, or cause or permit interference, with the reasonable peace, comfort or privacy of neighbours, and
- 16.4 not to intentionally or negligently cause or permit any damage to the residential premises, and
- 16.5 not to cause or permit more people to reside in the residential premises than is permitted by this agreement.
17. The tenant agrees:
- 17.1 to keep the residential premises reasonably clean, and
- 17.2 to notify the landlord as soon as practicable of any damage to the residential premises, and
- 17.3 that the tenant is responsible to the landlord for any act or omission by a person who is lawfully on the residential premises if the person is only permitted on the premises with the tenant's consent and the act or omission would be in breach of this agreement if done or omitted by the tenant, and
- 17.4 that it is the tenant's responsibility to replace light globes on the residential premises.
18. The tenant agrees, when this agreement ends and before giving vacant possession of the premises to the landlord:
- 18.1 to remove all the tenant's goods from the residential premises, and
- 18.2 to leave the residential premises as nearly as possible in the same condition, fair wear and tear excepted, as at the commencement of the tenancy, and
- 18.3 to leave the residential premises reasonably clean, having regard to their condition at the commencement of the tenancy, and
- 18.4 to remove or arrange for the removal of all rubbish from the residential premises in a way that is lawful and in accordance with council requirements, and
- 18.5 to make sure that all light fittings on the premises have working globes, and
- 18.6 to return to the landlord all keys, and other opening devices or similar devices, provided by the landlord.

Note. Under section 54 of the *Residential Tenancies Act 2010*, the vicarious liability of a tenant for damage to residential premises caused by another person is not imposed on a tenant who is the victim of a domestic violence offence, or a co-tenant who is not a relevant domestic violence offender, if the damage occurred during the commission of a domestic violence offence (within the meaning of that Act).

LANDLORD'S GENERAL OBLIGATIONS FOR RESIDENTIAL PREMISES

19. The landlord agrees:
- 19.1 to make sure that the residential premises are reasonably clean and fit to live in, and

Note 1. Section 52 of the *Residential Tenancies Act 2010* specifies the minimum requirements that must be met for residential premises to be fit to live in. These include that the residential premises:

- (a) are structurally sound, and
- (b) have adequate natural light or artificial lighting in each room of the premises other than a room that is intended to be used only for the purposes of storage or a garage, and
- (c) have adequate ventilation, and
- (d) are supplied with electricity or gas and have an adequate number of electricity outlet sockets or gas outlet sockets for the supply of lighting and heating to, and use of appliances in, the premises, and
- (e) have adequate plumbing and drainage, and
- (f) are connected to a water supply service or infrastructure that supplies water (including, but not limited to, a water bore or water tank) that is able to supply to the premises hot and cold water for drinking and ablution and cleaning activities, and
- (g) contain bathroom facilities, including toilet and washing facilities, that allow privacy for the user.

Note 2. Premises are structurally sound only if the floors, ceilings, walls, supporting structures (including foundations), doors, windows, roof, stairs, balconies, balustrades and railings:

- (a) are in a reasonable state of repair, and
 - (b) with respect to the floors, ceilings, walls and supporting structures-are not subject to significant dampness, and
 - (c) with respect to the roof, ceilings and windows-do not allow water penetration into the premises, and
 - (d) are not liable to collapse because they are rotted or otherwise defective.
- 19.2 to make sure that all light fittings on the residential premises have working light globes on the commencement of the tenancy, and
- 19.3 to keep the residential premises in a reasonable state of repair, considering the age of, the rent paid for and the prospective life of the premises, and
- 19.4 not to interfere with the supply of gas, electricity, water, telecommunications or other services to the residential premises (unless the interference is necessary to avoid danger to any person or enable maintenance or repairs to be carried out), and
- 19.5 not to hinder a tradesperson's entry to the residential premises when the tradesperson is carrying out maintenance or repairs necessary to avoid health or safety risks to any person, or to avoid a risk that the supply of gas, electricity, water, telecommunications or other services to the residential premises may be disconnected, and
- 19.6 to comply with all statutory obligations relating to the health or safety of the residential premises, and
- 19.7 that a tenant who is the victim of a domestic violence offence or a co-tenant who is under the same agreement as the victim of the domestic violence offence but is not a relevant domestic violence offender is not responsible to the landlord for any act or omission by a co-tenant that is a breach of this agreement if the act or omission constitutes or resulted in damage to the premises and occurred during the commission of a domestic violence offence.

URGENT REPAIRS

20. The landlord agrees to pay the tenant, within 14 days after receiving written notice from the tenant, any reasonable costs (not exceeding \$1,000) that the tenant has incurred for making urgent repairs to the residential premises (of the type set out below) so long as:
- 20.1 the damage was not caused as a result of a breach of this agreement by the tenant, and
- 20.2 the tenant gives or makes a reasonable attempt to give the landlord notice of the damage, and
- 20.3 the tenant gives the landlord a reasonable opportunity to make the repairs, and

- 20.4 the tenant makes a reasonable attempt to have any appropriate tradesperson named in this agreement make the repairs, and
- 20.5 the repairs are carried out, where appropriate, by licensed or properly qualified persons, and
- 20.6 the tenant, as soon as possible, gives or tries to give the landlord written details of the repairs, including the cost and the receipts for anything the tenant pays for.

Note. The type of repairs that are *urgent repairs* are defined in the *Residential Tenancies Act 2010* and are defined as follows-

- (a) a burst water service,
- (b) an appliance, fitting or fixture that uses water or is used to supply water that is broken or not functioning properly, so that a substantial amount of water is being wasted,
- (c) a blocked or broken lavatory system,
- (d) a serious roof leak,
- (e) a gas leak,
- (f) a dangerous electrical fault,
- (g) flooding or serious flood damage,
- (h) serious storm or fire damage,
- (i) a failure or breakdown of the gas, electricity or water supply to the premises,
- (j) a failure or breakdown of any essential service on the residential premises for hot water, cooking, heating, cooling or laundering,
- (k) any fault or damage that causes the premises to be unsafe or insecure.

SALE OF THE PREMISES

21. The landlord agrees:
- 21.1 to give the tenant written notice that the landlord intends to sell the residential premises, at least 14 days before the premises are made available for inspection by potential purchasers, and
- 21.2 to make all reasonable efforts to agree with the tenant as to the days and times when the residential premises are to be available for inspection by potential purchasers.
22. The tenant agrees not to unreasonably refuse to agree to days and times when the residential premises are to be available for inspection by potential purchasers.
23. The landlord and the tenant agree:
- 23.1 that the tenant is not required to agree to the residential premises being available for inspection more than twice in a period of a week, and
- 23.2 that, if they fail to agree, the landlord may show the residential premises to potential purchasers not more than twice in any period of a week and must give the tenant at least 48 hours notice each time.

LANDLORD'S ACCESS TO THE PREMISES

24. The landlord agrees that the landlord, the landlord's agent or any person authorised in writing by the landlord, during the currency of this agreement, may only enter the residential premises in the following circumstances:
- 24.1 in an emergency (including entry for the purpose of carrying out urgent repairs),
- 24.2 if the Civil and Administrative Tribunal so orders,
- 24.3 if there is good reason for the landlord to believe the premises are abandoned,
- 24.4 if there is good reason for serious concern about the health of the tenant or any other person on the residential premises and a reasonable attempt has been made to obtain consent to the entry,
- 24.5 to inspect the premises, if the tenant is given at least 7 days written notice (no more than 4 inspections are allowed in any period of 12 months),
- 24.6 to carry out, or assess the need for, necessary repairs, if the tenant is given at least 2 days notice each time,

- 24.7 to carry out, or assess the need for, work relating to statutory health and safety obligations relating to the residential premises, if the tenant is given at least 2 days notice each time,
- 24.8 to show the premises to prospective tenants on a reasonable number of occasions if the tenant is given reasonable notice on each occasion (this is only allowed during the last 14 days of the agreement),
- 24.9 to value the property, if the tenant is given 7 days notice (not more than one valuation is allowed in any period of 12 months),
- 24.10 to take photographs, or make visual recordings, of the inside of the premises in order to advertise the premises for sale or lease, if the tenant is given reasonable notice and reasonable opportunity to move any of their possessions that can reasonably be moved out of the frame of the photograph or the scope of the recording (this is only allowed once in a 28 day period before marketing of the premises starts for sale or lease or the termination of this agreement),
- 24.11 if the tenant agrees.
25. The landlord agrees that a person who enters the residential premises under clause 24.5, 24.6, 24.7, 24.8, 24.9 or 24.10 of this agreement:
- 25.1 must not enter the premises on a Sunday or a public holiday, unless the tenant agrees, and
- 25.2 may enter the premises only between the hours of 8.00 a.m. and 8.00 p.m., unless the tenant agrees to another time, and
- 25.3 must not stay on the residential premises longer than is necessary to achieve the purpose of the entry to the premises, and
- 25.4 must, if practicable, notify the tenant of the proposed day and time of entry.
26. The landlord agrees that, except in an emergency (including to carry out urgent repairs), a person other than the landlord or the landlord's agent must produce to the tenant the landlord's or the landlord's agent's written permission to enter the residential premises.
27. The tenant agrees to give access to the residential premises to the landlord, the landlord's agent or any person, if they are exercising a right to enter the residential premises in accordance with this agreement.

PUBLISHING PHOTOGRAPHS OR VISUAL RECORDINGS

28. The landlord agrees that the landlord or the landlord's agent must not publish any photographs taken or visual recordings made of the inside of the residential premises in which the tenant's possessions are visible unless they first obtain written consent from the tenant.

Note. See section 55A of the *Residential Tenancies Act 2010* for when a photograph or visual recording is published.

29. The tenant agrees not to unreasonably withhold consent. If the tenant is in circumstances of domestic violence, within the meaning of section 105B of the *Residential Tenancies Act 2010*, it is not unreasonable for the tenant to withhold consent.

FIXTURES, ALTERATIONS, ADDITIONS OR RENOVATIONS TO THE PREMISES

30. The tenant agrees:
- 30.1 not to install any fixture or renovate, alter or add to the residential premises without the landlord's written permission, and
- 30.2 that certain kinds of fixtures or alterations, additions or renovations that are of a minor nature specified by clause 22(2) of the *Residential Tenancies Regulation 2019* may only be carried out by a person appropriately qualified to carry out those alterations unless the landlord gives consent, and

- 30.3 to pay the cost of a fixture, installed by or on behalf of the tenant, or any renovation, alteration or addition to the residential premises, unless the landlord otherwise agrees, and
- 30.4 not to remove, without the landlord's permission, any fixture attached by the tenant that was paid for by the landlord or for which the landlord gave the tenant a benefit equivalent to the cost of the fixture, and
- 30.5 to notify the landlord of any damage caused by removing any fixture attached by the tenant, and
- 30.6 to repair any damage caused by removing the fixture or compensate the landlord for the reasonable cost of repair.
31. The landlord agrees not to unreasonably withhold consent to a fixture, or to an alteration, addition or renovation that is of a minor nature.

Note. The *Residential Tenancies Regulation 2019* provides a list of the kinds of fixtures or alterations, additions or renovations of a minor nature to which it would be unreasonable for a landlord to withhold consent and which of those fixtures, or alterations, additions or renovations the landlord may give consent to on the condition that the fixture or alteration, addition or renovation is carried out by an appropriately qualified person.

LOCKS AND SECURITY DEVICES

32. The landlord agrees:
- 32.1 to provide and maintain locks or other security devices necessary to keep the residential premises reasonably secure, and
- 32.2 to give each tenant under this agreement a copy of the key or opening device or information to open any lock or security device for the residential premises or common property to which the tenant is entitled to have access, and
- 32.3 not to charge the tenant for the cost of providing the copies except to recover the cost of replacement or additional copies, and
- 32.4 not to alter, remove or add any lock or other security device without reasonable excuse (which includes an emergency, an order of the Civil and Administrative Tribunal, termination of a co-tenancy or an apprehended violence order prohibiting a tenant or occupant from having access) or unless the tenant agrees, and
- 32.5 to give each tenant under this agreement a copy of any key or other opening device or information to open any lock or security device that the landlord changes as soon as practicable (and no later than 7 days) after the change.
33. The tenant agrees:
- 33.1 not to alter, remove or add any lock or other security device without reasonable excuse (which includes an emergency, an order of the Civil and Administrative Tribunal, termination of a co-tenancy or an apprehended violence order prohibiting a tenant or occupant from having access) or unless the landlord agrees, and
- 33.2 to give the landlord a copy of the key or opening device or information to open any lock or security device that the tenant changes within 7 days of the change.
34. A copy of a changed key or other opening device need not be given to the other party if the other party agrees not to be given a copy or the Civil and Administrative Tribunal authorises a copy not to be given or the other party is prohibited from access to the residential premises by an apprehended violence order.

TRANSFER OF TENANCY OR SUB-LETTING BY TENANT

35. The landlord and the tenant agree that:
- 35.1 the tenant may, with the landlord's written permission, transfer the tenant's tenancy under this agreement or sub-let the residential premises, and
- 35.2 the landlord may refuse permission (whether or not it is reasonable to do so) to the transfer of the whole of the tenancy or sub-letting the whole of the residential premises, and

- 35.3 the landlord must not unreasonably refuse permission to a transfer of part of a tenancy or a sub-letting of part of the residential premises, and
- 35.4 without limiting clause 35.3, the landlord may refuse permission to a transfer of part of the tenancy or to sub-letting part of the residential premises if the number of occupants would be more than is permitted under this agreement or any proposed tenant or sub-tenant is listed on a residential tenancy database or it would result in overcrowding of the residential premises.

Note. Clauses 35.3 and 35.4 do not apply to social housing tenancy agreements.

36. The landlord agrees not to charge for giving permission other than for the landlord's reasonable expenses in giving permission.

CHANGE IN DETAILS OF LANDLORD OR LANDLORD'S AGENT

37. The landlord agrees:
- 37.1 if the name and telephone number or contact details of the landlord change, to give the tenant notice in writing of the change within 14 days, and
- 37.2 if the address of the landlord changes (and the landlord does not have an agent), to give the tenant notice in writing of the change within 14 days, and
- 37.3 if the name, telephone number or business address of the landlord's agent changes or the landlord appoints an agent, to give the tenant notice in writing of the change or the agent's name, telephone number and business address, as appropriate, within 14 days, and
- 37.4 if the landlord or landlord's agent is a corporation and the name or business address of the corporation changes, to give the tenant notice in writing of the change within 14 days, and
- 37.5 if the State, Territory or country in which the landlord ordinarily resides changes, to give the tenant notice in writing of the change within 14 days.

COPY OF CERTAIN BY-LAWS TO BE PROVIDED

[Cross out if not applicable]

- ~~38. The landlord agrees to give to the tenant, before the tenant enters into this agreement, a copy of the by-laws applying to the residential premises if they are premises under the Strata Schemes Management Act 2015;~~
- ~~39. The landlord agrees to give to the tenant, within 7 days of entering into this agreement, a copy of the by-laws applying to the residential premises if they are premises under the Strata Schemes Development Act 2015, the Community Land Development Act 1989 or the Community Land Management Act 1989;~~

MITIGATION OF LOSS

40. The rules of law relating to mitigation of loss or damage on breach of a contract apply to a breach of this agreement. (For example, if the tenant breaches this agreement, the landlord will not be able to claim damages for loss which could have been avoided by reasonable effort by the landlord.)

RENTAL BOND

[Cross out this clause if no rental bond is payable]

41. The landlord agrees that, where the landlord or the landlord's agent applies to the Rental Bond Board or the Civil and Administrative Tribunal for payment of the whole or part of the rental bond to the landlord, the landlord or the landlord's agent will provide the tenant with:
- 41.1 details of the amount claimed, and
- 41.2 copies of any quotations, accounts and receipts that are relevant to the claim, and
- 41.3 a copy of a completed condition report about the residential premises at the end of the residential tenancy agreement.

SMOKE ALARMS

42. The landlord agrees to:
- 42.1 ensure that smoke alarms are installed in accordance with the *Environmental Planning and Assessment Act 1979* if that Act requires them to be installed in the premises and are functioning in accordance with the regulations under that Act, and
- 42.2 conduct an annual check of all smoke alarms installed on the residential premises to ensure that the smoke alarms are functioning, and
- 42.3 install or replace, or engage a person to install or replace, all removable batteries in all smoke alarms installed on the residential premises annually, except for smoke alarms that have a removable lithium battery, and
- 42.4 install or replace, or engage a person to install or replace, a removable lithium battery in a smoke alarm in the period specified by the manufacturer of the smoke alarm, and
- 42.5 engage an authorised electrician to repair or replace a hardwired smoke alarm, and
- 42.6 repair or replace a smoke alarm within 2 business days of becoming aware that the smoke alarm is not working unless the tenant notifies the landlord that the tenant will carry out the repair to the smoke alarm and the tenant carries out the repair, and
- 42.7 reimburse the tenant for the costs of a repair or replacement of a smoke alarm in accordance with clause 18 of the *Residential Tenancies Regulation 2019*, that the tenant is allowed to carry out.

Note 1. Under section 64A of the *Residential Tenancies Act 2010*, repairs to a smoke alarm includes maintenance of a smoke alarm in working order by installing or replacing a battery in the smoke alarm.

Note 2. Clauses 42.2-42.7 do not apply to a landlord of premises that comprise or include a lot in a strata scheme (within the meaning of the *Strata Schemes Management Act 2015*) if the owners corporation is responsible for the repair and replacement of smoke alarms in the residential premises.

Note 3. A tenant who intends to carry out a repair to a smoke alarm may do so only in the circumstances prescribed for a tenant in clause 15 of the *Residential Tenancies Regulation 2019*.

Note 4. Section 64A of the Act provides that a smoke alarm includes a heat alarm.

43. The tenant agrees:
- 43.1 to notify the landlord if a repair or a replacement of a smoke alarm is required, including replacing a battery in the smoke alarm, and
- 43.2 that the tenant may only replace a battery in a battery-operated smoke alarm, or a back-up battery in a hardwired smoke alarm, if the smoke alarm has a removable battery or a removable back-up battery, and
- 43.3 to give the landlord written notice, as soon as practicable if the tenant will carry out and has carried out a repair or replacement, or engages a person to carry out a repair or replacement, in accordance with clauses 15-17 of the *Residential Tenancies Regulation 2019*.

Note. Clauses 43.2 and 43.3 do not apply to tenants under social housing tenancy agreements or tenants of premises that comprise or include a lot in a strata scheme (within the meaning of the *Strata Schemes Management Act 2015*) if the owners corporation is responsible for the repair and replacement of smoke alarms in the residential premises.

44. The landlord and the tenant each agree not to remove or interfere with the operation of a smoke alarm installed on the residential premises unless they have a reasonable excuse to do so.

Note. The regulations made under the *Environmental Planning and Assessment Act 1979* provide that it is an offence to remove or interfere with the operation of a smoke alarm or a heat alarm in particular circumstances.

SWIMMING POOLS

[Cross out this clause if there is no swimming pool]

45. The landlord agrees to ensure that the requirements of the *Swimming Pools Act 1992* have been complied with in respect of the swimming pool on the residential premises.

[Cross out the following clause if there is no swimming pool or the swimming pool is situated on land in a strata scheme (within the meaning of the *Strata Schemes Management Act 2015*) or in a community scheme (within the meaning of the *Community Land Development Act 1989*) and that strata or community scheme comprises more than 2 lots]

46. The landlord agrees to ensure that at the time that this residential tenancy agreement is entered into:

46.1 the swimming pool on the residential premises is registered under the *Swimming Pools Act 1992* and has a valid certificate of compliance under that Act or a relevant occupation certificate within the meaning of that Act, and

46.2 a copy of that valid certificate of compliance or relevant occupation certificate is provided to the tenant.

Note. A swimming pool certificate of compliance is valid for 3 years from its date of issue.

LOOSE-FILL ASBESTOS INSULATION

47. The landlord agrees:

47.1 if, at the time that this residential tenancy agreement is entered into, the premises have been and remain listed on the LFAI Register, the tenant has been advised in writing by the landlord that the premises are listed on that Register, or

47.2 if, during the tenancy, the premises become listed on the LFAI Register, to advise the tenant in writing, within 14 days of the premises being listed on the Register, that the premises are listed on the Register.

COMBUSTIBLE CLADDING

48. The landlord agrees that if, during the tenancy, the landlord becomes aware of any of the following facts, the landlord will advise the tenant in writing within 14 days of becoming aware of the fact:

48.1 that the residential premises are part of a building in relation to which a notice of intention to issue a fire safety order, or a fire safety order, has been issued requiring rectification of the building regarding external combustible cladding,

48.2 that the residential premises are part of a building in relation to which a notice of intention to issue a building product rectification order, or a building product rectification order, has been issued requiring rectification of the building regarding external combustible cladding,

48.3 that the residential premises are part of a building where a development application or complying development certificate application has been lodged for rectification of the building regarding external combustible cladding.

SIGNIFICANT HEALTH OR SAFETY RISKS

49. The landlord agrees that if, during the tenancy, the landlord becomes aware that the premises are subject to a significant health or safety risk, the landlord will advise the tenant in writing, within 14 days of becoming aware, that the premises are subject to the significant health or safety risk and the nature of the risk.

ELECTRONIC SERVICE OF NOTICES AND OTHER DOCUMENTS

50. The landlord and the tenant agree:

50.1 to only serve any notices and any other documents, authorised or required by the *Residential Tenancies Act 2010* or the regulations or this agreement, on the other party by email if the other party has provided express consent, either as part of this agreement or otherwise, that a specified email address is to be used for the purpose of serving notices and other documents, and

50.2 to notify the other party in writing within 7 days if the email address specified for electronic service of notices and other documents changes, and

50.3 that they may withdraw their consent to the electronic service of notices and other documents at any time, by notifying the other party in writing, and

50.4 if a notice is given withdrawing consent to electronic service of notices and other documents, following the giving of such notice, no further notices or other documents are to be served by email.

BREAK FEE FOR FIXED TERM OF NOT MORE THAN 3 YEARS

51. The tenant agrees that, if the tenant ends the residential tenancy agreement before the end of the fixed term of the agreement, the tenant must pay a break fee of the following amount if the fixed term is not more than 3 years:

51.1 4 weeks rent if less than 25% of the fixed term has expired,

51.2 3 weeks rent if 25% or more but less than 50% of the fixed term has expired,

51.3 2 weeks rent if 50% or more but less than 75% of the fixed term has expired,

51.4 1 week's rent if 75% or more of the fixed term has expired.

This clause does not apply if the tenant terminates a fixed term residential tenancy agreement for a fixed term of more than 3 years or if the tenant terminates a residential tenancy agreement early for a reason that is permitted under the *Residential Tenancies Act 2010*.

Note. Permitted reasons for early termination include destruction of residential premises, breach of the agreement by the landlord and an offer of social housing or a place in an aged care facility, and being in circumstances of domestic violence. Section 107 of the *Residential Tenancies Act 2010* regulates the rights of the landlord and tenant under this clause.

52. The landlord agrees that the compensation payable by the tenant for ending the residential tenancy agreement before the end of the fixed term of not more than 3 years is limited to the amount specified in clause 51 and any occupation fee payable under the *Residential Tenancies Act 2010* for goods left on the residential premises.

Note. Section 107 of the *Residential Tenancies Act 2010* also regulates the rights of landlords and tenants for a residential tenancy agreement with a fixed term of more than 3 years.

ADDITIONAL TERMS

[Additional terms may be included in this agreement if:

- (a) both the landlord and the tenant agree to the terms, and
- (b) they do not conflict with the *Residential Tenancies Act 2010*, the *Residential Tenancies Regulation 2019* or any other Act, and
- (c) they do not conflict with the standard terms of this agreement.

ANY ADDITIONAL TERMS ARE NOT REQUIRED BY LAW AND ARE NEGOTIABLE.]

ADDITIONAL TERM - PETS

[Cross out this clause if not applicable]

53. The landlord agrees that the tenant may keep the following animal on the residential premises [specify the breed, size etc]:

2x Cross Shepie/Bull Dogs (3 Year Old Tyson & 3 Year Old Buddy) - OUTSIDE ONLY.

54. The tenant agrees:

54.1 to supervise and keep the animal within the premises, and

54.2 to ensure that the animal does not cause a nuisance, or breach the reasonable peace, comfort or privacy of neighbours, and

54.3 to ensure that the animal is registered and micro-chipped if required under law, and

- 54.4 to comply with any council requirements.
55. The tenant agrees to have the carpet professionally cleaned or to pay the cost of having the carpet professionally cleaned at the end of the tenancy if cleaning is required because an animal has been kept on the residential premises during the tenancy.
- 56.1 The tenant agrees:
- to have the residential premises fumigated, at the tenant's own expense, if the fumigation is required because animals have been kept on the residential premises during the tenancy.
 - where there is any damage to the residential premises as a result of animals having been kept on the residential premises, to repair such damage at the tenant's own expense.
 - to indemnify the landlord in respect of any damage to property or claims made as a result of damage to any person or property caused or arising from animals having been kept on the residential premises during the tenancy.
 - when requested, to provide written evidence of compliance with Clauses 55, 56.1(a) and 56.1(b) to the landlord/landlord's agent.
- 56.2 The tenant agrees not to keep animals on the residential premises without obtaining the landlord's consent, as may be provided in the space allowed in clause 53 or otherwise and where such consent is provided, the provisions of clauses 53, 54, 55 and 56.1 will apply to all animals kept on the premises.

ADDITIONAL TERM - CONDITION REPORT

57. Where the landlord has in compliance with the *Residential Tenancies Act 2010* provided the tenant with the signed condition report and the tenant has not returned the condition report within 7 days after taking possession of the residential premises the tenant will be deemed to have accepted the condition report.
- 57.1 The condition report will form part of and be included in this agreement.

ADDITIONAL TERM - INSPECTIONS

- 58.1 The tenant will permit the landlord/landlord's agent, on entering the residential premises in accordance with Clause 24.5 (inspect the premises) of the Standard Terms, to record the condition of the residential premises by taking photos and/or videos. The photos or videos will be used to compare with any photos or videos taken in the preparation of the condition report provided to the tenant at the start of the tenancy. Such comparison is to assist in identifying any damage or defects that may arise during the tenancy. Photos or videos may not be used for advertising or any other purpose and copies will be provided to the tenant on request at no charge. Should the landlord/landlord's agent require photos or videos of the residential premises for any purpose other than as outlined above the landlord/landlord's agent must obtain the tenant's written authorisation.
- 58.2 Reasonable care will be taken to avoid including details of the tenant's personal property and effects in such photos or videos.

ADDITIONAL TERM - CARE OF PREMISES

59. The tenant agrees, in addition to the requirements of Clauses 16, 17 and 18 of this agreement:
- 59.1 to place all household rubbish suitably bagged and wrapped in the bin provided by the local authority and to put the bin out for collection on the designated day for collection and to remove the bin to the premises as soon as practicable after it has been emptied and return it to its allotted place. Where bins are lost or stolen it is the tenant's responsibility to replace the bins at the tenant's cost.

- 59.2 not to use any sink, basin, toilet, drain or like facility in or connected to the premises for other than their intended use or do anything that might damage or block the plumbing drainage or sewerage system on the premises.
- 59.3 not to hang washing or other articles outside anywhere but the areas designated for this purpose.
- 59.4 to maintain all garden areas including watering trees and other plants, to mow the lawn and remove garden rubbish (including pet waste) from the garden and lawn areas.
- 59.5 keep the premises free of rodents, cockroaches and other vermin and to notify the landlord promptly of any vermin or pest infestation which, should the presence of such vermin or infestation have arisen due to act or neglect on the part of the tenant, shall be the tenant's responsibility to remedy.
- 59.6 where a product, fixture or fitting provided with the premises has a warning label or safety instructions attached the tenant is not to deface, damage or remove such label.
- 59.7 to properly look after and not alter or remove any landlord's property including fixtures, furniture, electrical and other appliance and equipment let with the premises and only to operate appliances or equipment in accordance with the manufacturer's instructions or landlord's directions.
- 59.8 not to affix any television antenna to the premises.
- 59.9 not to maliciously or negligently damage the premises or any part of the premises.
- 59.10 to replace cracked and/or broken glass where such breakage has arisen as a result of malicious damage or other action on the part of the tenant or it's guest/s.
- 59.11 to replace any light bulbs and fluorescent tubes that have blown during the term of the tenancy.
- 59.12 to take all reasonable steps to prevent the occurrence of mould or dampness in or about the premises and will advise the landlord promptly of the occurrence of mould and dampness at the premises.
- 59.13 to notify the landlord of any infectious disease at the premises.

ADDITIONAL TERM - SWIMMING POOL SAFETY AND MAINTENANCE

If Clause 45 is deleted this clause is not applicable.

60. Swimming Pool Safety and Maintenance
- 60.1 At the commencement of the tenancy, the landlord will:
- handover the pool in a condition that is safe for use
 - provide to the tenant a copy of the pool compliance certificate together with all relevant documentation and instructions on the use and maintenance of the swimming pool.
- 60.2 During the term of the tenancy:
- the tenant must comply with all safety requirements of the *Swimming Pools Act 1992* in particular ensure:
 - child-restraint barriers are in place and properly maintained,
 - access gates and doors are securely closed at all times,
 - at all times to maintain and not interfere with, move or obscure in any way warning notices and resuscitation signs in the immediate vicinity of the swimming pool,
 - at all times, there are no climbable objects near the child-restraint barriers that would allow children to access the swimming pool.
 - where a child-restraint barrier, warning sign or resuscitation sign is damaged and becomes ineffective the tenant must advise the landlord or the agent immediately.

- (c) the tenant is responsible for general maintenance including:
- (1) regular cleaning of filter baskets
 - (2) maintaining required water levels
 - (3) removing vegetation and other rubbish from the pool
 - (4) maintaining the pool water condition
 - (5) regular pool services
 - (6) payment of costs for all required pool chemicals
 - (7) advising the landlord or the agent immediately of any pool related problem.

60.3 Immediately prior to the end of the term of the tenancy the tenant will provide to the landlord or the agent:

- (a) opportunity to inspect the pool; and/or
- (b) a pool condition report completed by a professional pool service company.

The tenant is to return the pool in good order and condition as at the beginning of the tenancy.

60.4 The landlord is responsible for repair of the pool and repair or replacement of the pool equipment resulting from general wear and tear and for reasons beyond the tenant's control and responsibility however, the tenant will be responsible for any damage or want of repair arising from the tenant's failure to comply with its obligations.

60.5 If the tenant does not maintain the pool and pool equipment to the satisfaction of the landlord acting reasonably, the tenant will be in default and the landlord may seek to recover, in compliance with the Act, any loss or damage incurred.

ADDITIONAL TERM - RENTAL BOND

61. The parties agree the rental bond cannot be used for payment of the rent unless the landlord and tenant both agree in writing.

ADDITIONAL TERM - TERMINATION

62. On termination or expiration of the term the tenant agrees:

- (a) to deliver vacant possession in accordance with the termination notice; and
- (b) to deliver up all keys and security devices; and
- (c) to advise as soon as possible of the tenants contact address.

63. The termination of this agreement by notice or otherwise shall not affect in anyway either party's right to compensation for breach of the terms of this agreement nor either party's obligations to comply with this agreement and the *Residential Tenancies Act 2010*.

64. Should a fixed term agreement for more than 3 years be terminated by the tenant (other than as permitted under the *Residential Tenancies Act 2010*) before the ending date:

- (a) the tenant will be required to pay rent until the tenant has moved out and handed back the keys; and
- (b) the tenant may be liable to pay for the balance term of the tenancy, any loss of rent incurred by the landlord in re-letting the premises where the landlord/landlord's agent has taken reasonable steps to reduce or minimise rental losses; and
- (c) the parties are not relieved from their obligations to mitigate any loss on termination; and
- (d) the landlord may seek Tribunal orders for compensation, including out of pocket and other reasonable expenses, as provided by sections 187(1)(c) and (d) and 187(2) of the Act.

65. Acceptance by the landlord of payment of rent or other monies owing by the tenant after service of a notice of termination by the tenant will not amount to or be seen as a waiver of such notice or any of the landlord's rights under this agreement or the *Residential Tenancies Act 2010*.

Note. Where the tenancy is at an end and the tenant does not vacate the premises the landlord is entitled to make an application to the Civil and Administrative Tribunal for vacant possession and/or compensation.

ADDITIONAL TERM - END OF TERM OR OCCUPANCY

66. The tenant will on vacating the premises:

- (a) Return all keys, keycards and other security devices (if any) and make good the cost of replacement should any of these items not be returned or be lost at any time.
- (b) At the end of the tenancy have all carpets cleaned to a standard no less than the standard as provided by the landlord/landlord's agent at the start of the tenancy.
- (c) Fair wear and tear excepted, repair damage to the premises arising or as a result of the tenant's or its guest's actions including damage (if any) caused by the tenant's pets.
- (d) Remove all the tenant's property from the premises including rubbish and property on the premises not the property of the landlord.
- (e) Leave the premises (including the grounds) in a neat and tidy condition.
- (f) Fumigate as reasonably required if pets have been on the premises.
- (g) Provide written evidence (eg. receipt, invoice) of compliance with the requirements of Clauses 66 (c) and (f) to the landlord/landlord's agent on or before vacating.
- (h) Return all remote control devices in good working order and condition including batteries, and where not returned, make good the cost of replacement.

ADDITIONAL TERM - OCCUPANTS

67. Taking into account the provisions of Clause 17.3 of this agreement, all persons using the premises as occupants or otherwise must comply with the provisions of this agreement and the *Residential Tenancies Act 2010*.

ADDITIONAL TERM - TELECOMMUNICATION SERVICES

68. On termination the tenant agrees to leave telecommunication services (for example telephone, internet, television - analogue, digital or cable) in the same condition as at the start of the tenancy, and ensure (if required) the services are transferred or terminated as the landlord may direct.

69. Prior to entering into this agreement the tenant must satisfy itself as to the availability and suitability of any telecommunication services to the premises.

70. The landlord gives no warranty as to the provision or adequacy of such telecommunication services or as to the provision or serviceability of fittings in the premises relating to such services.

ADDITIONAL TERM - STATUTES AND BY-LAWS

~~71. The tenant will at all times comply with all statutes, orders, regulations, by-laws (including by-laws referred to in Clauses 38 and 39 if applicable) and management statements relating to the premises or the tenant's occupation of the premises:~~

ADDITIONAL TERM - INSURANCE

72. The landlord is not responsible for insuring the tenant's own property.

73. The tenant agrees, not by act or omission to, do anything which would cause any increase in the premium of any insurance the landlord may have over the premises (or their contents) or cause such insurance policy to be invalidated.

ADDITIONAL TERM - RENT INCREASE DURING THE TERM

- 74.1 In the case of a fixed term agreement of less than 2 years the landlord and tenant agree, if a rent increase is stated in the rent/rent increase item on the second page of this agreement only then may the rent be increased during the term and such increase shall be as set out in the rent/rent increase item on the second page of this agreement.
- 74.2 In the case of a fixed term agreement of 2 years or more the landlord and the tenant agree, rent payable during the term may only be increased once in any period of 12 months and where the tenant has been given at least 60 days written notice before the increased rent is payable specifying the increased rent and the day from which it is payable.

ADDITIONAL TERM - PRIVACY

- 75. (a) The landlord's agent must comply with the provisions of the Australian Privacy Principles (*Privacy Act 1988 (CTH)*) and where required maintain a Privacy Policy.
- (b) The Privacy Policy outlines how the landlord's agent collects and uses Personal Information provided by you as the tenant, or obtained by other means, to provide the services required by you or on your behalf.
- (c) You as the tenant agree the landlord's agent may, subject to the *Privacy Act 1988 (CTH)* (where applicable), collect, use and disclose such information to:
 - (1) the landlord of the premises to which this agreement applies, insofar as such information is relevant to the managing and/or leasing of the premises; and/or
 - (2) residential tenancy databases for the purpose of enabling a proper assessment of the risk in providing you with the tenancy and if applicable listing tenancy agreement breaches (subject to the provisions of Part 11 Division 2 of the *Residential Tenancies Act 2010*); and/or
 - (3) previous managing agents or landlords and nominated referees to confirm information provided by you; and/or
 - (4) tradespeople and similar contractors engaged by the landlord/landlord's agent in order to facilitate the carrying out of works with respect to the premises; and/or
 - (5) the landlord's insurance companies; authorised real estate personnel; courts and tribunals and other third parties as may be required by the landlord's agent relating to the administration of the premises and use of the landlord's agent's services; and/or
 - (6) a utility connection provider where you request the landlord's agent to facilitate the connection and/or disconnection of your utility services; and/or
 - (7) Owners Corporations.
- (d) Documents or copies of documents provided to establish the identity of the tenant or persons entitled to deal on behalf of the tenant, will be retained by the landlord's agent in accordance with the Australian Privacy Principles and will not be used for any purpose other than confirming the identity of such person/s.
- (e) Without provision of certain information the landlord's agent may not be able to act effectively or at all in the administration of this agreement.

- (f) The tenant has the right to access such Personal Information and may require correction or amendment of any inaccurate, incomplete, out of date or irrelevant information.
- (g) The landlord's agent will provide (where applicable), on request, a copy of its Privacy Policy.

ADDITIONAL TERM - DATA COLLECTION

- 76. Upon signing this agreement the parties agree the landlord's agent, and the form completion service provider providing this form, may without disclosing Personal Information collect, use and disclose to Data Collection Agencies information contained in this agreement.

ADDITIONAL TERM - RELATED DOCUMENTS / NOTICES / ELECTRONIC COMMUNICATIONS

- 77. (a) The parties agree and confirm any documents and communications in relation to this Agreement may, subject to clause 50, be forwarded electronically and where this document has been forwarded electronically (either for signing or otherwise) the party receiving the document confirms having consented to the delivery of the document (and any other materials) by way of the electronic means of delivery before receiving the documentation.
- (b) A Related Document to be served on any party under this Tenancy Agreement shall be in writing and may be served on that party:
 - (1) by delivering it to the party personally; or
 - (2) by leaving it for the party at that party's address as stated in this Tenancy Agreement; or
 - (3) by posting it to the party by ordinary mail or security mail as a letter addressed to the party at the address as stated in this Tenancy Agreement; or
 - (4) by email, where the party has given express consent in accordance with clause 50; or
 - (5) by delivery to an alternative address, provided in writing by the party, by any of the methods outlined in Clauses 77(b)(1) to (4) above.
- (c) A document posted shall be deemed to have been served, unless the contrary is shown, at the time when, by the ordinary course of post, the document would be delivered.
- (d) A document sent by electronic communication will be deemed to have been received in accordance with Section 13A of the *Electronic Transactions Act 2000 (NSW)*.
- (e) Documents given by a party's solicitor will be deemed to have been given by and with the authority of the party.
- (f) Documents must be served before 5pm on a business day, failing which, such document will be deemed to have been served on the next business day.
- (g) The parties acknowledge and agree an Electronic Document readily accessible via a link within a Related Document is received when the Related Document is served and will be opened when the Related Document is opened.
- (h) The parties agree to execution, delivery and service of documents electronically by a method provided by DocuSign or such other agreed electronic signature service provider.

NOTES**1. DEFINITIONS**

In this agreement:

- (1) **data collection agency** means an agency or organisation that collects real estate data to provide information to the real estate, finance and property valuation industries to enable data analysis.
- (2) **electronic document** means any electronic communication (including Notices) as defined in the *Electronic Transactions Act 2000 (NSW)* including any electronically generated document situated on an external server readily accessible via a link within an electronic communication or other electronically generated document.
- (3) **landlord** means the person who grants the right to occupy residential premises under this agreement, and includes a successor in title to the residential premises whose interest is subject to that of the tenant and a tenant who has granted the right to occupy residential premises to a sub-tenant.
- (4) **landlord's agent** means a person who acts as the agent of the landlord and who (whether or not the person carries on any other business) carries on business as an agent for:
 - (a) the letting of residential premises, or
 - (b) the collection of rents payable for any tenancy of residential premises.
- (5) **LFAI Register** means the register of residential premises that contain or have contained loose-fill asbestos insulation that is required to be maintained under Division 1A of Part 8 of the *Home Building Act 1989*.
- (6) **personal information** means personal information as defined in the *Privacy Act 1988 (CTH)*.
- (7) **related document** means any written communication (including Notices) with regard to this matter between the parties, including any Electronic Documents.
- (8) **rental bond** means money paid by the tenant as security to carry out this agreement.
- (9) **residential premises** means any premises or part of premises (including any land occupied with the premises) used or intended to be used as a place of residence.
- (10) **tenancy** means the right to occupy residential premises under this agreement.
- (11) **tenant** means the person who has the right to occupy residential premises under this agreement, and includes the person to whom such a right passes by transfer or operation of the law and a sub-tenant of the tenant.

2. CONTINUATION OF TENANCY (if fixed term agreement)

Once any fixed term of this agreement ends, the agreement continues in force on the same terms as a periodic agreement unless the agreement is terminated by the landlord or the tenant in accordance with the *Residential Tenancies Act 2010* (see notes 3 and 4). Clauses 5 and 6 of this agreement provide for rent to be able to be increased if the agreement continues in force, with certain restrictions.

3. ENDING A FIXED TERM AGREEMENT

If this agreement is a fixed term agreement, it may be ended by the landlord or the tenant by giving written notice of termination. The notice may be given at any time up until the end of the fixed term but cannot take effect until the term ends. The landlord must give at least 30 days notice and the tenant must give at least 14 days notice.

4. ENDING A PERIODIC AGREEMENT

If this agreement is a periodic agreement, it may be ended by the landlord or the tenant by giving written notice of termination. The notice may be given at any time. The landlord must give at least 90 days notice and the tenant must give at least 21 days notice.

5. OTHER GROUNDS FOR ENDING AGREEMENT

The *Residential Tenancies Act 2010* also authorises the landlord and the tenant to end this agreement on other grounds. The grounds for the landlord ending the agreement include sale of the residential premises requiring vacant possession, breach of this agreement by the tenant, due to hardship or if the agreement is frustrated because the premises are destroyed, become wholly or partly uninhabitable or cease to be lawfully usable as a residence or are appropriated or acquired by any authority by compulsory process.

The grounds for the tenant include breach by the landlord of information disclosure provisions under section 26 of the Act (not revealed when this agreement was entered into), breach of this agreement by the landlord, due to hardship or if the agreement is frustrated because the premises are destroyed, become wholly or partly uninhabitable or cease to be lawfully usable as a residence or are appropriated or acquired by any authority by compulsory process.

For more information refer to that Act or contact NSW Fair Trading on 13 32 20.

6. WARNING

It is an offence for any person to obtain possession of the residential premises without an order of the Civil and Administrative Tribunal or a judgment or order of a court if the tenant does not willingly move out. A court can order fines and compensation to be paid for such an offence.

OTHER ADDITIONAL TERMS

Additional Terms to this Agreement where inserted at the direction of either party were prepared by that party or an Australian Legal Practitioner under instruction from the party and not from the Agent. No warranty is given by the Agent with respect to such Additional Terms. Legal advice should be sought.

1. The Tenant acknowledges & agrees that all non-urgent repairs are to be submitted to the Agent in writing.
2. The Tenant acknowledges & agrees that any mail delivered to the rented premises, not addressed to them, will be forwarded to the managing Agent without delay.
3. The Tenant agrees to supply their home and work telephone numbers to the Landlords Agent & further agrees to notify the Landlords Agent of any changes to these numbers within 7 days.
4. The Tenant acknowledges & agrees to supply their email address to the Landlords Agent as I/We accept & agree all correspondence (including notices) will be via email & further agrees to notify the Landlord's Agent of any changes to these emails within 7 days.
5. The tenant agrees they will not erect a swimming pool at the property without the Landlords consent. Swimming pool includes in ground, above-ground, indoor, portable & other types of pools and spa pools that are capable of being filled to a depth of 300mm or more of water.
6. The Tenant acknowledges & agrees that any fireplaces in the rented premises are for decoration only & are not be used for the lighting of fires without the Landlords written consent.
7. The Tenant acknowledges & agrees to place felt under the furniture to protect polished floorboards. Any damages caused to the floorboards will be the responsibility of the tenant to repair.
8. The Tenant acknowledges & agrees not to park any motor vehicles on any lawns, gardens & council strips at the property. Any damages caused to the grounds, gardens or council strips will be the responsibility of the tenant to repair.
9. The Tenant acknowledges & agrees that photos will be taken at each Routine Inspection for our records which will be conducted during business hours on a Wednesday Thursday or Friday.
10. The Tenant acknowledges & agrees that if a repair request is reported to our office - and either no fault is found or the fault has been caused by tenant neglect, the tenant will be responsible for payment of the account.
11. The Tenant acknowledges & agrees to regularly clean all air conditioning filters as per the manufacturer's instructions.

SM

SIGNATURES

THE LANDLORD AND THE TENANT ENTER INTO THIS AGREEMENT AND AGREE TO ALL ITS TERMS.

Note, Section 9 of the Electronic Transactions Act 2000 allows for agreements to be signed electronically in NSW if the parties consent. If an electronic signature is used then it must comply with Division 2 of Part 2 of the Electronic Transactions Act 2000.

SIGNED BY THE LANDLORD: *Kylie Mason* Date: 5/5/2021 | 12:45
 (Signature of landlord or landlord's agent on behalf of the landlord)

LANDLORD INFORMATION STATEMENT

The landlord acknowledges that, at or before the time of signing this residential tenancy agreement, the landlord has read and understood the contents of an information statement published by NSW Fair Trading that sets out the landlord's rights and obligations.

SIGNED BY THE LANDLORD: *Kylie Mason* Date: 5/5/2021 | 12:45
 (Signature of landlord or landlord's agent on behalf of the landlord)

Note. May only be signed by the Landlord's Agent where the Landlord has first provided a signed Landlord's Information Statement Acknowledgement.

SIGNED BY THE TENANT: *[Signature]* Date: 5/5/2021 | 11:10
 (Signature of tenant)

SIGNED BY THE TENANT (2): Date: / /
 (Signature of tenant 2)

SIGNED BY THE TENANT (3): Date: / /
 (Signature of tenant 3)

SIGNED BY THE TENANT (4): Date: / /
 (Signature of tenant 4)

TENANT INFORMATION STATEMENT

The tenant acknowledges that, at or before the time of signing this residential tenancy agreement, the tenant was given a copy of an information statement published by NSW Fair Trading.

SIGNED BY THE TENANT/S: *[Signatures]* Date: 5/5/2021 | 11:10
 (Signatures of tenants)

For information about you rights and obligations as a landlord or tenant, contact:

- (a) NSW Fair Trading on 13 32 20 or www.fairtrading.nsw.gov.au, or
- (b) Law Access NSW on 1300 888 529 or www.lawaccess.nsw.gov.au, or
- (c) your local Tenants Advice and Advocacy Service at www.tenants.org.au



NSW SWIMMING POOL REGISTER

Certificate of Compliance

Section 22D - Swimming Pools Act 1992

Pool No:	81c3adc3
Property Address:	42 BOWMAN AVENUE CAMDEN SOUTH
Expiry Date:	19 April 2024
Issuing Authority:	Phil Commandeur - Registered Certifier - bdc3009

Complied with AS1926.1 (2012).

The swimming pool at the above property complies with Part 2 of the *Swimming Pools Act 1992*. The issue of this certificate does not negate the need for regular maintenance of the swimming pool barrier to ensure it is compliant with the *Swimming Pools Act 1992*.

This certificate ceases to be valid if a direction is issued pursuant to Section 23 of the *Swimming Pools Act 1992*.

The swimming pool at the above property is not required to be inspected under the inspection program of the local authority while this certificate of compliance remains valid pursuant to Section 22B(3) of the *Swimming Pools Act 1992*.

Please remember:

- Children should be supervised by an adult at all times when using your pool
- Regular pool barrier maintenance
- Pool gates must be closed at all times
- Don't place climbable articles against your pool barrier
- Remove toys from the pool area after use

A handwritten signature in black ink, appearing to be 'PM' or similar initials, located at the bottom right of the page.

