

SUBURB REPORT



Professionals*

Leppington NSW 2179

Email: steve.diggins@professionalsnaellan.com.au
Phone: 02 4623 0380

CoreLogic



39km
Distance from GPO



3.5k
Population

46.9%
5 year population change



6 years
Average length of ownership



■ Owner Occupiers □ Renters



The size of Leppington is approximately 21.2 square kilometres. It has 5 parks covering nearly 3.4% of total area. The population of Leppington in 2011 was 2,383 people. By 2016 the population was 3,501 showing a population growth of 46.9% in the area during that time. The predominant age group in Leppington is 30-39 years. Households in Leppington are primarily couples with children and are likely to be repaying \$2400 - \$2999 per month on mortgage repayments. In general, people in Leppington work in a managers occupation. In 2011, 68.4% of the homes in Leppington were owner-occupied compared with 66.5% in 2016. Currently the median sales price of houses in the area is \$1,137,500.

	Total dwellings	Total new listings*	Median Value	Total number currently listed
	3,873	220	\$1,225,061	59
	95	4	\$801,228	4

*Total number of unique properties listed for sale over the past 12 months.



Houses: For Sale

Number Sold vs. Median Value (monthly)

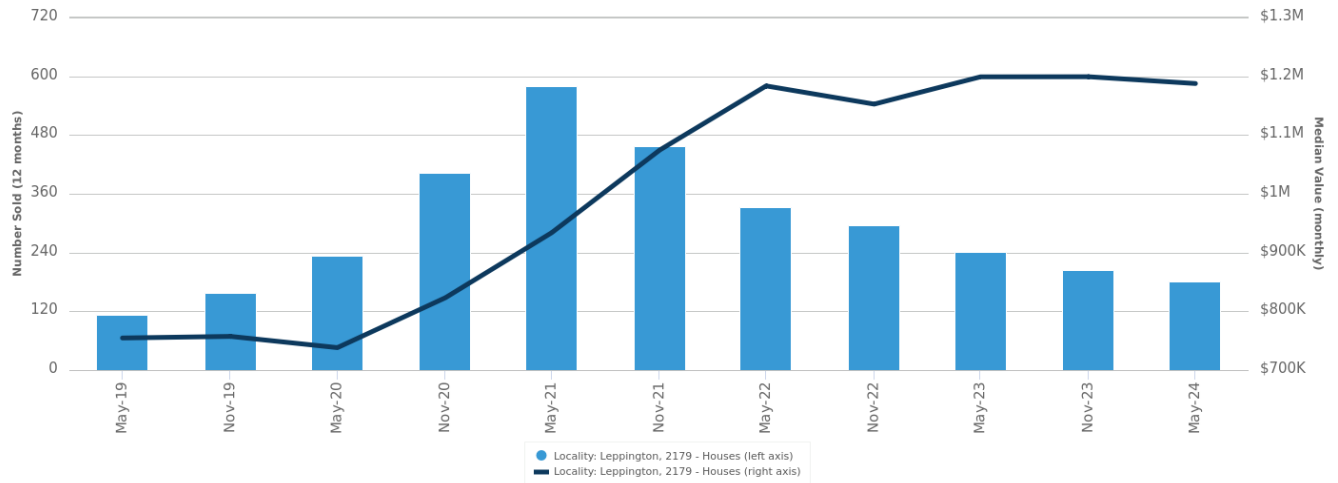

Change in Median Value

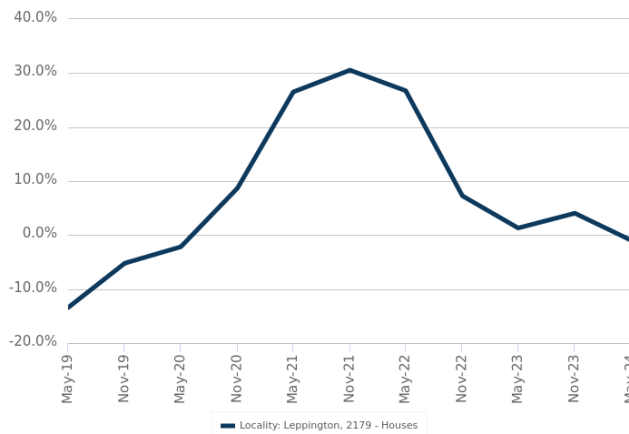

Median Days on Market vs. Median Vendor Discount

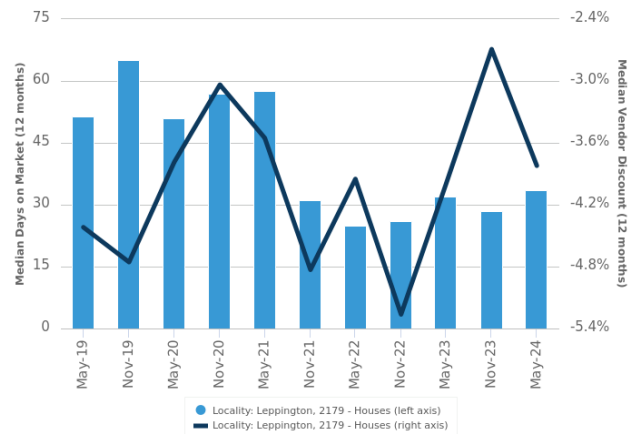

\$\$\$

Upper Quartile Price*

\$1,325,000

The 75th percentile sale price of sales over the past 12 months within the suburb.

\$\$

Median Price*

\$1,137,500

The middle sale price of all transactions recorded over the past 12 months within the suburb. Note that sale prices lower than \$10,000 and higher than \$80,000,000 are excluded from the analysis.

\$

Lower Quartile Price*

\$1,000,000

The 25th percentile sale price of sales over the past 12 months within the suburb.

*Statistics are calculated over a rolling 12 month period

Houses: Market Activity Snapshot

On The Market

Recently Sold

2

2
BEDROOMS

2

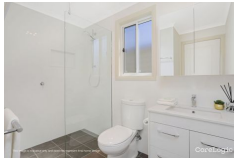

**1481 Camden Valley Way
Leppington NSW 2179**

Listed on 27 Aug 2024
\$485,000



**58 Willowdale Drive
Leppington NSW 2179**

Sold on 15 Jul 2024
\$830,000



**156 Anthony Road
Leppington NSW 2179**

Listed on 07 Aug 2024
CONTACT AGENT



**101 Heath Road Leppington
NSW 2179**

Sold on 30 May 2024
\$10,110,000



2

3
BEDROOMS

11



**66 Rickard Road
Leppington NSW 2179**

Listed on 29 Aug 2024
Land From \$575,000



**34 Melanite Street
Leppington NSW 2179**

Sold on 23 Aug 2024
\$1,330,000*



**1383 Camden Valley Way
Leppington NSW 2179**

Listed on 05 Aug 2024
Not Disclosed



**99B Price Ridge
Leppington NSW 2179**

Sold on 06 Aug 2024
\$917,000*



19

4
BEDROOMS

88



**15 Navigator Street
Leppington NSW 2179**

Listed on 02 Sep 2024
Contact Agent



**3 Mantis Circuit Leppington
NSW 2179**

Sold on 28 Aug 2024
\$1,140,000*



**485 Denham Court Road
Leppington NSW 2179**

Listed on 31 Aug 2024
Not Disclosed



**43 Melanite Street
Leppington NSW 2179**

Sold on 22 Aug 2024
\$1,405,000*



= number of houses currently On the Market or Sold within the last 6 months

*Agent advised

Units: For Sale

Number Sold vs. Median Value (monthly)

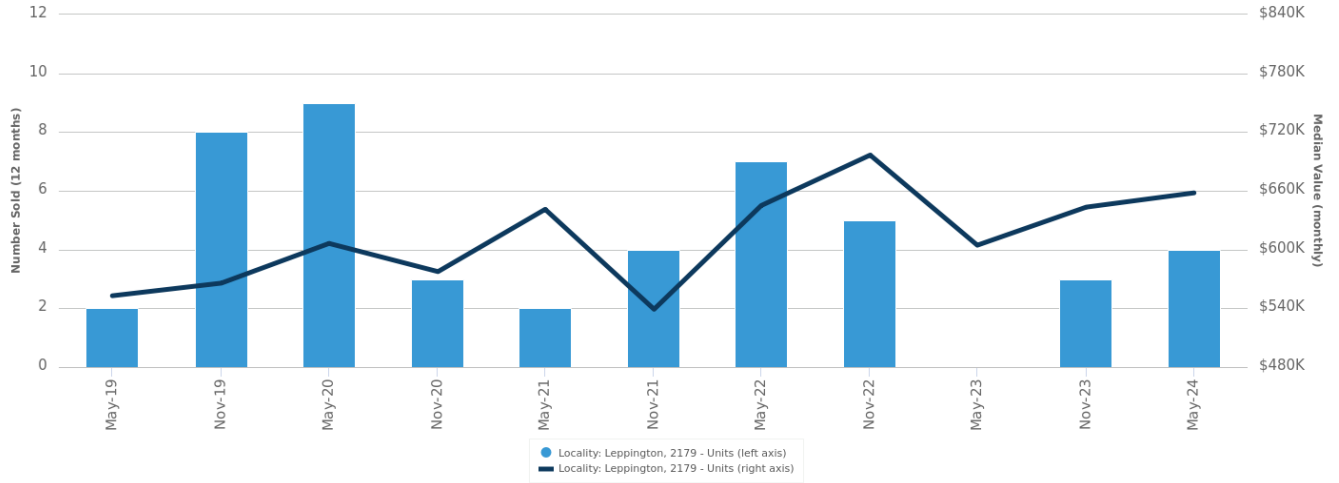

Change in Median Value

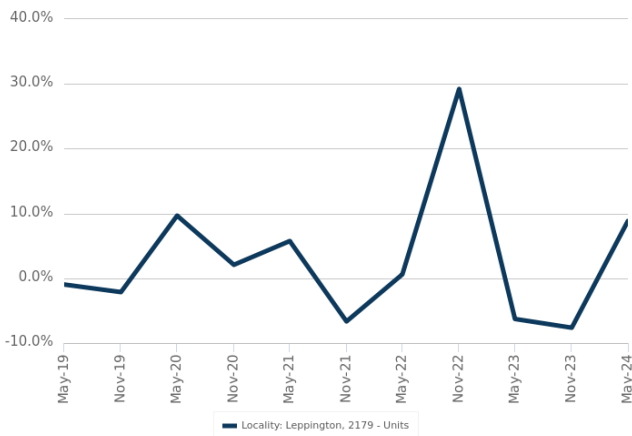

\$\$\$

Upper Quartile Price*

\$638,250

The 75th percentile sale price of sales over the past 12 months within the suburb.

\$\$

Median Price*

\$608,000

The middle sale price of all transactions recorded over the past 12 months within the suburb. Note that sale prices lower than \$10,000 and higher than \$80,000,000 are excluded from the analysis.

\$

Lower Quartile Price*

\$345,000

The 25th percentile sale price of sales over the past 12 months within the suburb.

*Statistics are calculated over a rolling 12 month period

Units: Market Activity Snapshot

On The Market

Recently Sold

1

1
BEDROOMS

1



33 Biscuit Street
Leppington NSW 2179

Listed on 02 Jul 2024
\$1,249,900



298m²



33 Biscuit Street
Leppington NSW 2179

Sold on 17 May 2024
\$1,225,000



298m²

2

2
BEDROOMS

0



23/1481 Camden Valley
Way Leppington NSW 2179

Listed on 27 Aug 2024
Not Disclosed



There are no recently sold 2 bedroom Units in this suburb



37/1481 Camden Valley
Way Leppington NSW 2179

Listed on 27 Aug 2024
\$485,000



0

3
BEDROOMS

1

There are no 3 bedroom Units on the market in this suburb



1/5 Arrowhead Avenue
Leppington NSW 2179

Sold on 31 Mar 2024
\$855,000



349m²

= number of units currently On the Market or Sold within the last 6 months

Houses: For Rent

Median Asking Rent (12 months)

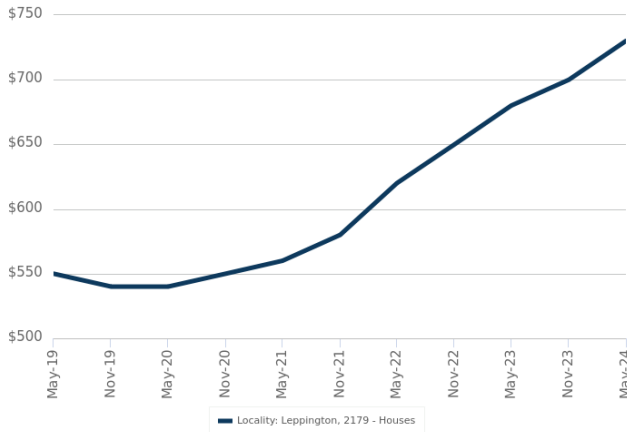

Indicative Gross Rental Yield (12 months)

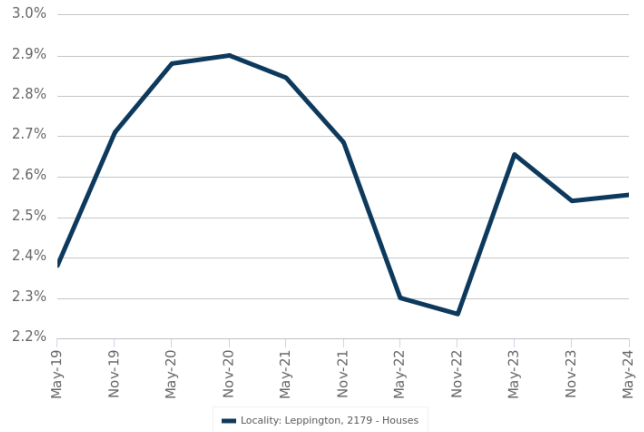

Houses: Rental Activity Snapshot

For Rent

2

2
BEDROOMS



4b Troop Street
Leppington NSW 2179

Listed on 28 Aug 2024
\$500/W



540m²



73 Gregory Road
Leppington NSW 2179

Listed on 19 Aug 2024
\$580/W



2.03Ha

4

3
BEDROOMS



22 Promise Avenue
Leppington NSW 2179

Listed on 31 Aug 2024
\$780/W



300m²



37 Neptune Road
Leppington NSW 2179

Listed on 30 Aug 2024
\$680/W



261m²

12

4
BEDROOMS



33 Founders Avenue
Leppington NSW 2179

Listed on 01 Sep 2024
\$720/W



300m²



14 Jerome Street
Leppington NSW 2179

Listed on 31 Aug 2024
\$780/W



300m²



= number of houses observed as On the Market for Rent within the last month

Units: For Rent

Median Asking Rent (12 months)

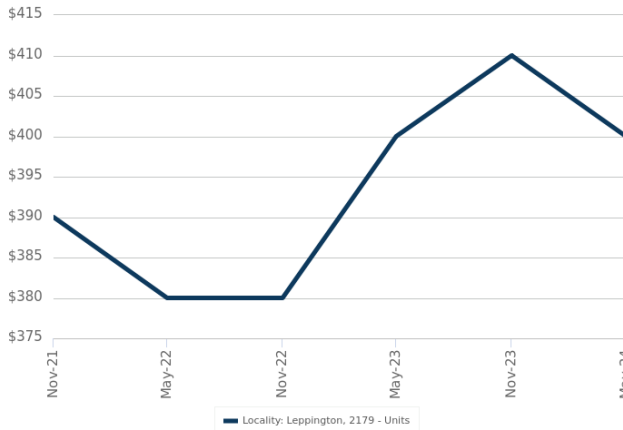

Indicative Gross Rental Yield (12 months)

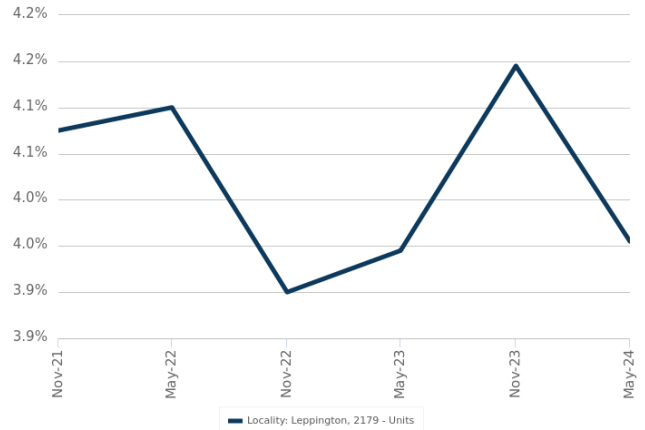

Units: Rental Activity Snapshot

For Rent

1

1
BEDROOMS



33 Biscuit Street
Leppington NSW 2179

Listed on 17 Jul 2024
\$450/W

1

1

298m²

0

2
BEDROOMS

There are no 2 bedroom Units for rent in this suburb

0

3
BEDROOMS

There are no 3 bedroom Units for rent in this suburb



= number of units observed as On the Market for Rent within the last month

DISCLAIMER

Copyright

This publication reproduces materials and content owned or licenced by CoreLogic and may include data, statistics, estimates, indices, photographs, maps, tools, calculators (including their outputs), commentary, reports and other information (CoreLogic Data).

CoreLogic Standard Disclaimer

The CoreLogic Data provided in this publication is of a general nature and should not be construed as specific advice or relied upon in lieu of appropriate professional advice.

While CoreLogic uses commercially reasonable efforts to ensure the CoreLogic Data is current, CoreLogic does not warrant the accuracy, currency or completeness of the CoreLogic Data and to the full extent permitted by law excludes liability for any loss or damage howsoever arising (including through negligence) in connection with the CoreLogic Data.

This publication contains data and statistics provided by the Australian Bureau of Statistics, available at <http://www.abs.gov.au/> and reproduced under Creative Commons Attribution 2.5 <http://creativecommons.org/licenses/by/2.5/au/legalcode>.

Mapping Data

A map showing an area or boundaries of a property is indicative only and may not be complete or accurate.

State and Territory Data

Contains property sales information provided under licence from the Land and Property Information ("LPI"). RP Data Pty Ltd trading as CoreLogic is authorised as a Property Sales Information provider by the LPI.

If you have any questions or concerns about the information in this report, please contact our customer care team.

Within Australia: **1300 734 318**
Outside Australia: **(+61) 7 3114 9999**
Email us: customercare@corelogic.com.au